

- Legend:
- Norfolk Boreas red line boundary
 - Non-designated Heritage Assets study area
 - Norfolk Boreas Onshore Project Infrastructure (Scenario 1 & 2)**
 - Landfall zone
 - Landfall compound zone
 - Indicative landfall compound
 - Onshore cable route
 - Operational access
 - F1 Field number¹

¹ Headland Archaeology, 2018.
Historical basemapping from Envirocheck, 2018.

Project: Norfolk Boreas	Report: Environmental Statement
----------------------------	------------------------------------

Title:
Geophysical (Magnetometer) Survey Greyscales across the Norfolk Boreas onshore project area (Map 1 of 22)

Figure: 28.6a		Drawing No: PB5640-006-028-006a			
Revision:	Date:	Drawn:	Checked:	Size:	Scale:
03	26/03/2019	JT	CD	A3	1:10,000
02	05/03/2019	JT	CD	A3	1:10,000

Co-ordinate system: British National Grid EPSG: 27700



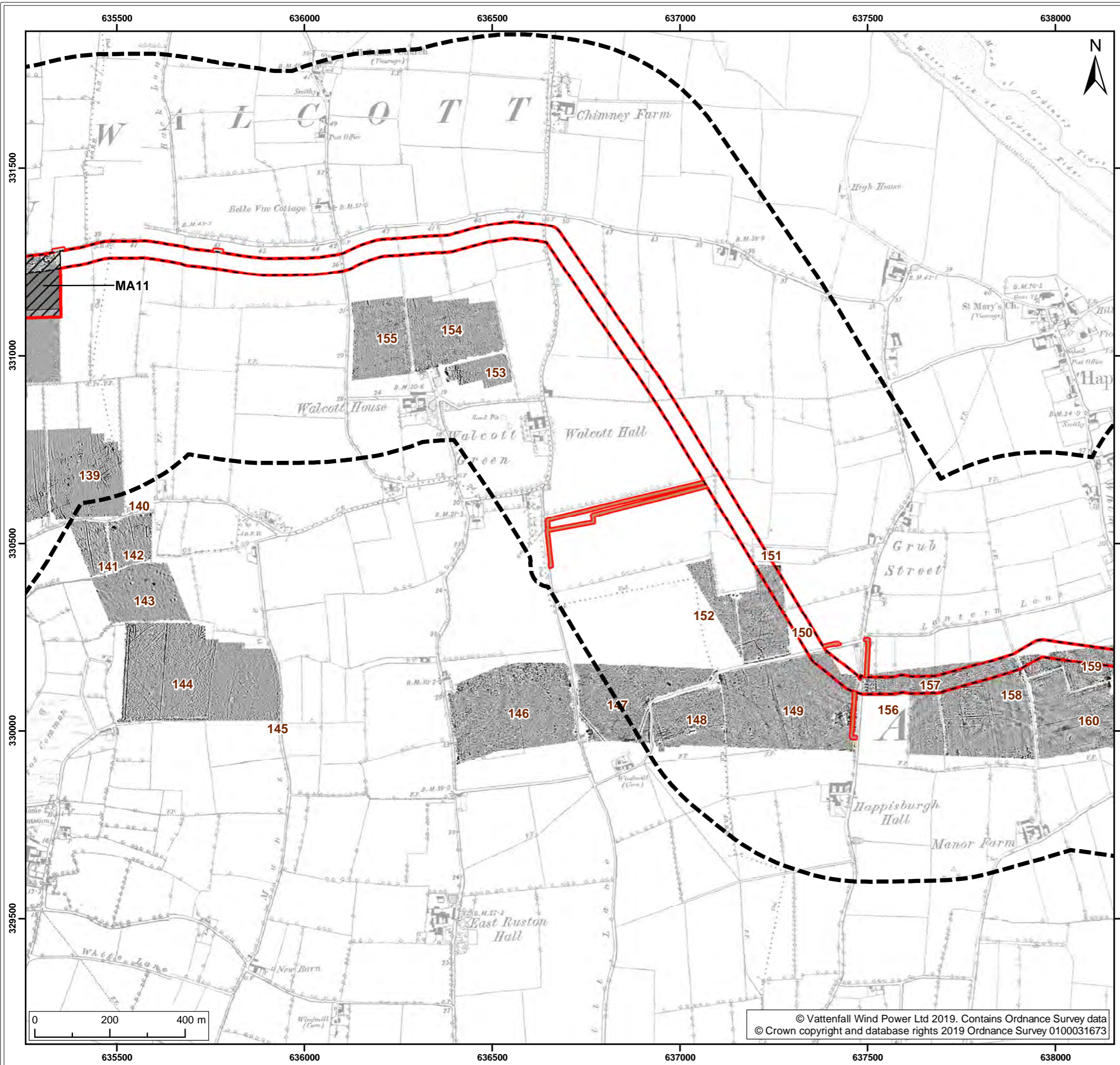

- Legend:
- Norfolk Boreas red line boundary
 - Non-designated Heritage Assets study area
 - Norfolk Boreas Onshore Project Infrastructure (Scenario 1 & 2)**
 - Onshore cable route
 - Construction access
 - Operational access
 - Norfolk Boreas Onshore Project Infrastructure (Scenario 2)**
 - Mobilisation zone
 - Indicative mobilisation area compound

F1 Field number¹

¹ Headland Archaeology, 2018.
Historical basemapping from Envirocheck, 2018.

Project:	Report:
Norfolk Boreas	Environmental Statement

Title:
Geophysical (Magnetometer) Survey Greyscales across the Norfolk Boreas onshore project area (Map 2 of 22)

Figure: 28.6a		Drawing No: PB5640-006-028-006a			
Revision:	Date:	Drawn:	Checked:	Size:	Scale:
03	26/03/2019	JT	CD	A3	1:10,000
02	05/03/2019	JT	CD	A3	1:10,000

Co-ordinate system: British National Grid EPSG: 27700

VATTENFALL

Royal HaskoningDHV
Enhancing Society Together

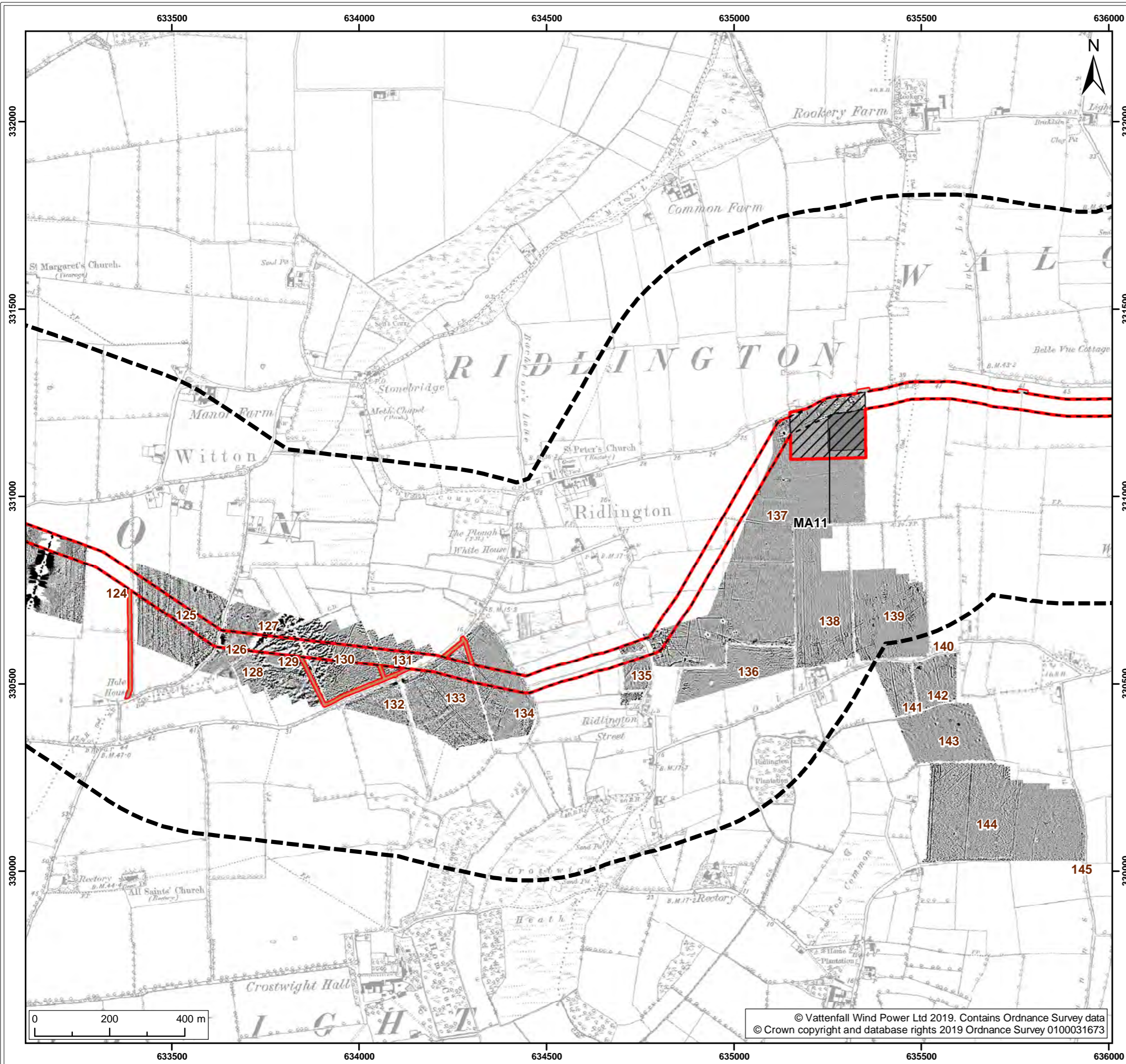

- Legend:
- Norfolk Boreas red line boundary
 - Non-designated Heritage Assets study area
 - Norfolk Boreas Onshore Project Infrastructure (Scenario 1 & 2)**
 - Onshore cable route
 - Construction access
 - Operational access
 - Norfolk Boreas Onshore Project Infrastructure (Scenario 2)**
 - Mobilisation zone
 - Indicative mobilisation area compound

F1 Field number¹

¹ Headland Archaeology, 2018.
Historical basemapping from Envirocheck, 2018.

Project:	Report:
Norfolk Boreas	Environmental Statement

Title:
Geophysical (Magnetometer) Survey Greyscales across the Norfolk Boreas onshore project area (Map 3 of 22)

Figure: 28.6a		Drawing No: PB5640-006-028-006a			
Revision:	Date:	Drawn:	Checked:	Size:	Scale:
03	26/03/2019	JT	CD	A3	1:10,000
02	05/03/2019	JT	CD	A3	1:10,000

Co-ordinate system: British National Grid EPSG: 27700

VATTENFALL

Royal HaskoningDHV
Enhancing Society Together

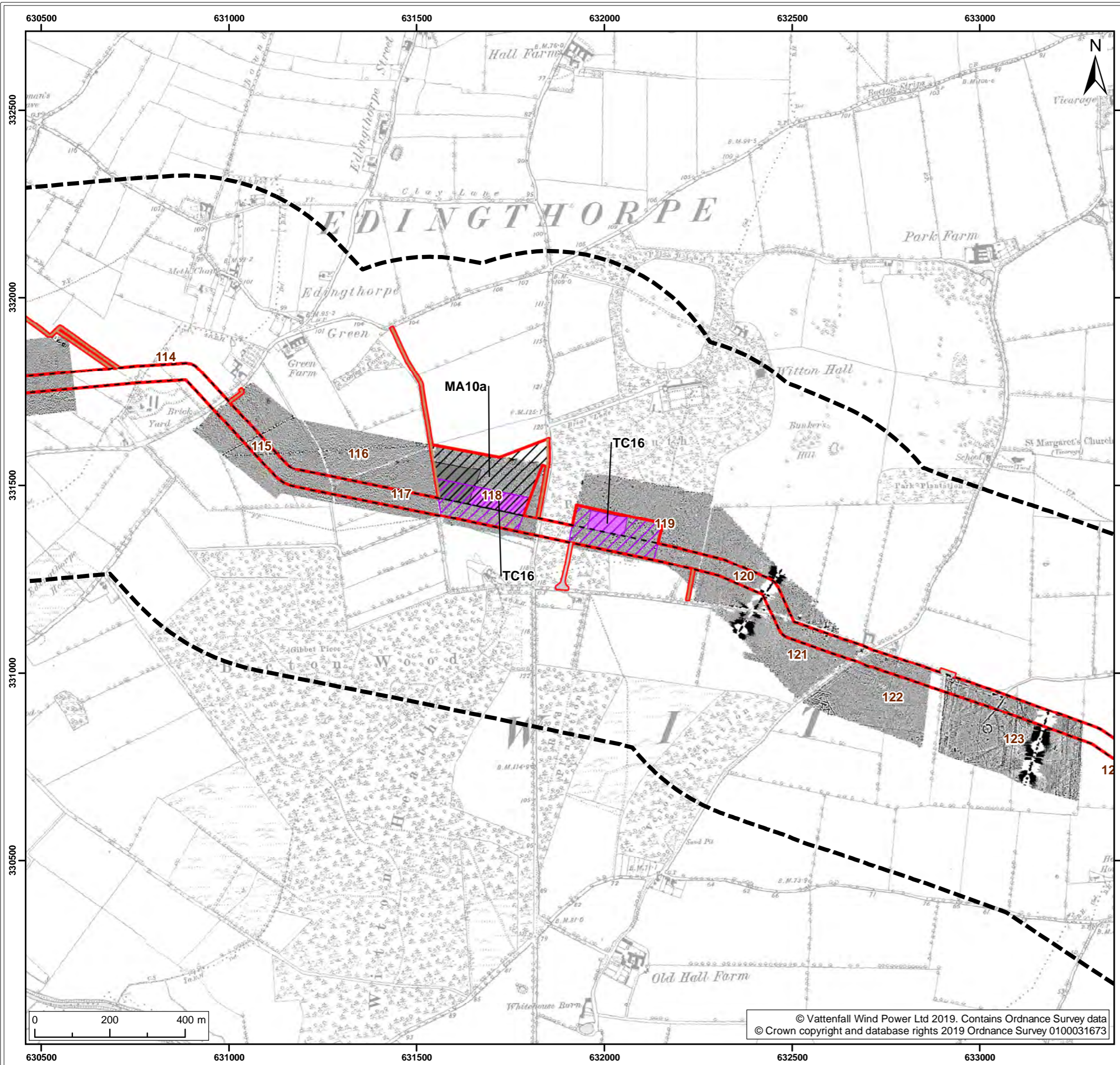

Legend:

- Norfolk Boreas red line boundary
- Non-designated Heritage Assets study area
- Norfolk Boreas Onshore Project Infrastructure (Scenario 1 & 2)**
- Onshore cable route
- Construction access
- Operational access
- Norfolk Boreas Onshore Project Infrastructure (Scenario 2)**
- Trenchless crossing zone (e.g. HDD)
- Indicative trenchless crossing compound
- Mobilisation zone
- Indicative mobilisation area compound
- Field number¹

¹ Headland Archaeology, 2018.
Historical basemapping from Envirocheck, 2018.

Project:	Report:
Norfolk Boreas	Environmental Statement

Title:
Geophysical (Magnetometer) Survey Greyscales across the Norfolk Boreas onshore project area (Map 4 of 22)

Figure: 28.6a	Drawing No: PB5640-006-028-006a				
Revision:	Date:	Drawn:	Checked:	Size:	Scale:
03	26/03/2019	JT	CD	A3	1:10,000
02	05/03/2019	JT	CD	A3	1:10,000

Co-ordinate system: British National Grid EPSG: 27700

VATTENFALL

Royal HaskoningDHV
Enhancing Society Together

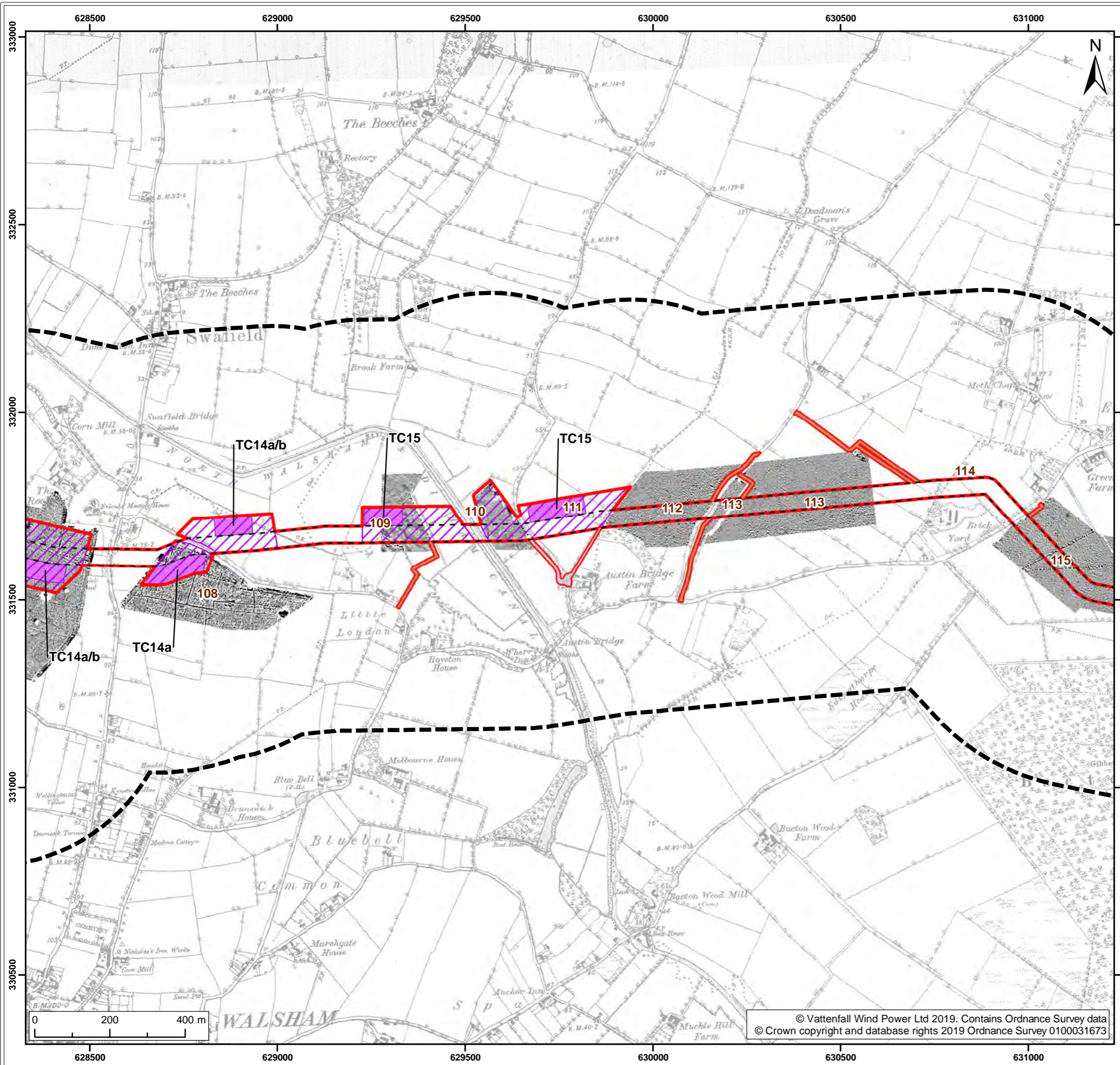

- Legend:
- Norfolk Boreas red line boundary
 - Non-designated Heritage Assets study area
 - Norfolk Boreas Onshore Project Infrastructure (Scenario 1 & 2)**
 - Onshore cable route
 - Construction access
 - Operational access
 - Norfolk Boreas Onshore Project Infrastructure (Scenario 2)**
 - Trenchless crossing zone (e.g. HDD)
 - Indicative trenchless crossing compound
 - F1 Field number¹

¹ Headland Archaeology, 2018.
Historical basemapping from Envirocheck, 2018.

Project:	Report:
Norfolk Boreas	Environmental Statement

Title:
Geophysical (Magnetometer) Survey Greyscales across the Norfolk Boreas onshore project area (Map 5 of 22)

Figure: 28.6a		Drawing No: PB5640-006-028-006a			
Revision:	Date:	Drawn:	Checked:	Size:	Scale:
03	26/03/2019	JT	CD	A3	1:10,000
02	05/03/2019	JT	CD	A3	1:10,000

Co-ordinate system: British National Grid EPSG: 27700



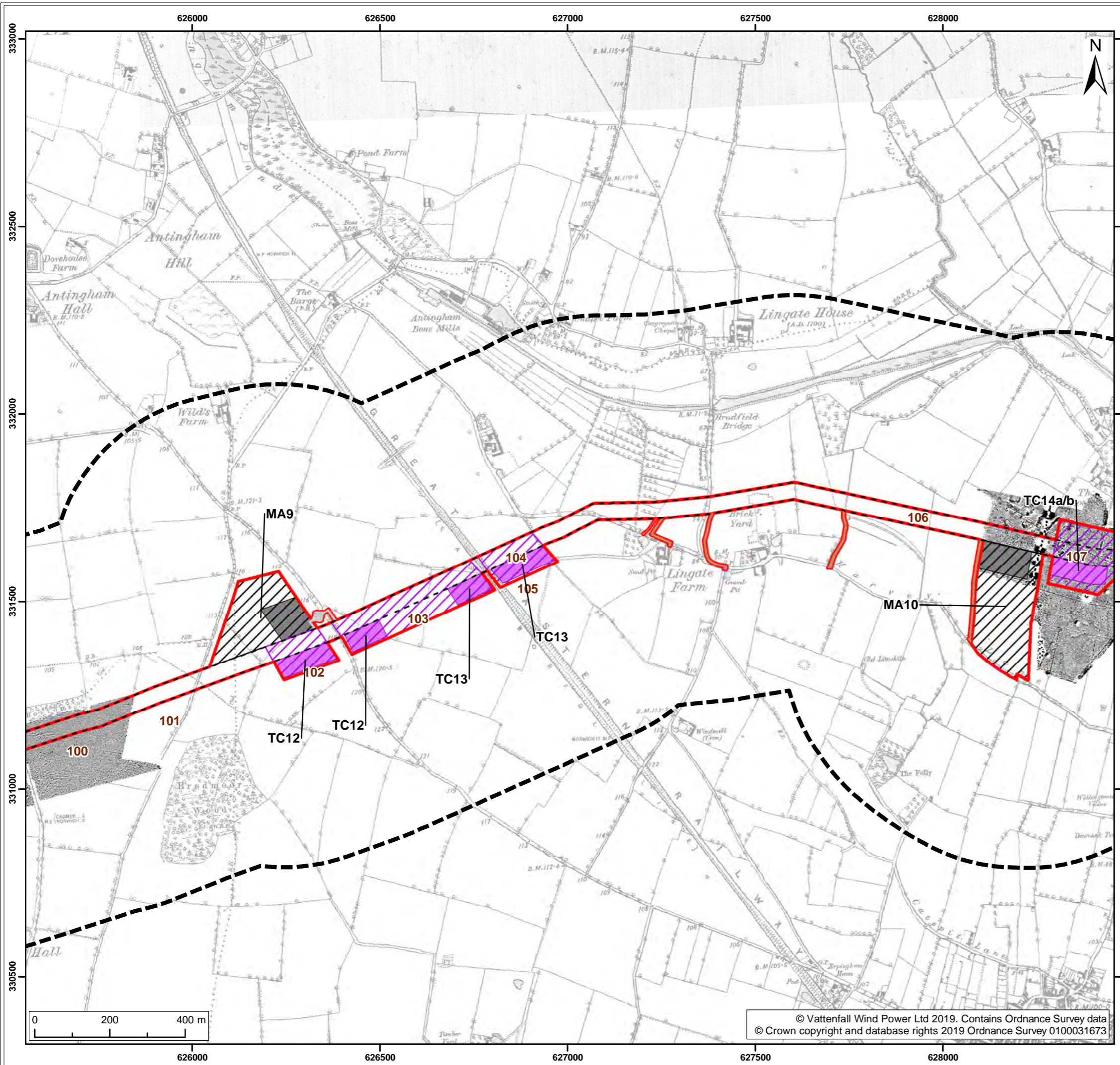

Legend:

- Norfolk Boreas red line boundary
- Non-designated Heritage Assets study area
- Norfolk Boreas Onshore Project Infrastructure (Scenario 1 & 2)**
- Onshore cable route
- Construction access
- Operational access
- Norfolk Boreas Onshore Project Infrastructure (Scenario 2)**
- Trenchless crossing zone (e.g. HDD)
- Indicative trenchless crossing compound
- Mobilisation zone
- Indicative mobilisation area compound

F1 Field number¹

¹ Headland Archaeology, 2018.
Historical basemapping from Envirocheck, 2018.

Project:	Report:
Norfolk Boreas	Environmental Statement

Title:
Geophysical (Magnetometer) Survey Greyscales across the Norfolk Boreas onshore project area (Map 6 of 22)

Figure: 28.6a		Drawing No: PB5640-006-028-006a			
Revision:	Date:	Drawn:	Checked:	Size:	Scale:
03	26/03/2019	JT	CD	A3	1:10,000
02	05/03/2019	JT	CD	A3	1:10,000

Co-ordinate system: British National Grid EPSG: 27700

VATTENFALL

Royal HaskoningDHV
Enhancing Society Together

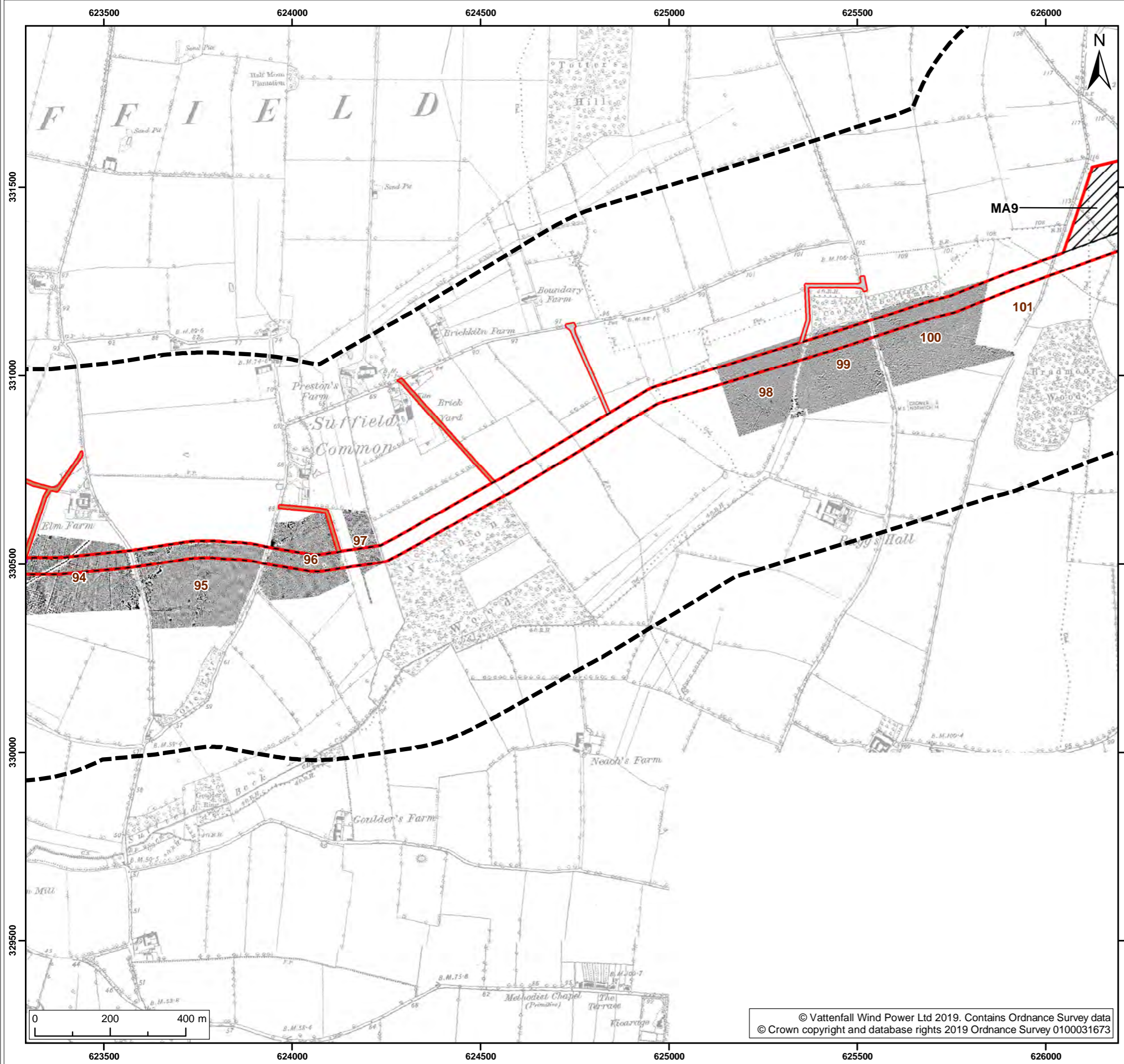

- Legend:
- Norfolk Boreas red line boundary
 - Non-designated Heritage Assets study area
 - Norfolk Boreas Onshore Project Infrastructure (Scenario 1 & 2)**
 - Onshore cable route
 - Construction access
 - Operational access
 - Norfolk Boreas Onshore Project Infrastructure (Scenario 2)**
 - Trenchless crossing zone (e.g. HDD)
 - Mobilisation zone
 - Indicative mobilisation area compound

F1 Field number¹

¹ Headland Archaeology, 2018.
Historical basemapping from Envirocheck, 2018.

Project: Norfolk Boreas	Report: Environmental Statement
----------------------------	------------------------------------

Title:
Geophysical (Magnetometer) Survey Greyscales across the Norfolk Boreas onshore project area (Map 7 of 22)

Figure: 28.6a		Drawing No: PB5640-006-028-006a			
Revision:	Date:	Drawn:	Checked:	Size:	Scale:
03	26/03/2019	JT	CD	A3	1:10,000
02	05/03/2019	JT	CD	A3	1:10,000

Co-ordinate system: British National Grid EPSG: 27700



© Vattenfall Wind Power Ltd 2019. Contains Ordnance Survey data
© Crown copyright and database rights 2019 Ordnance Survey 0100031673

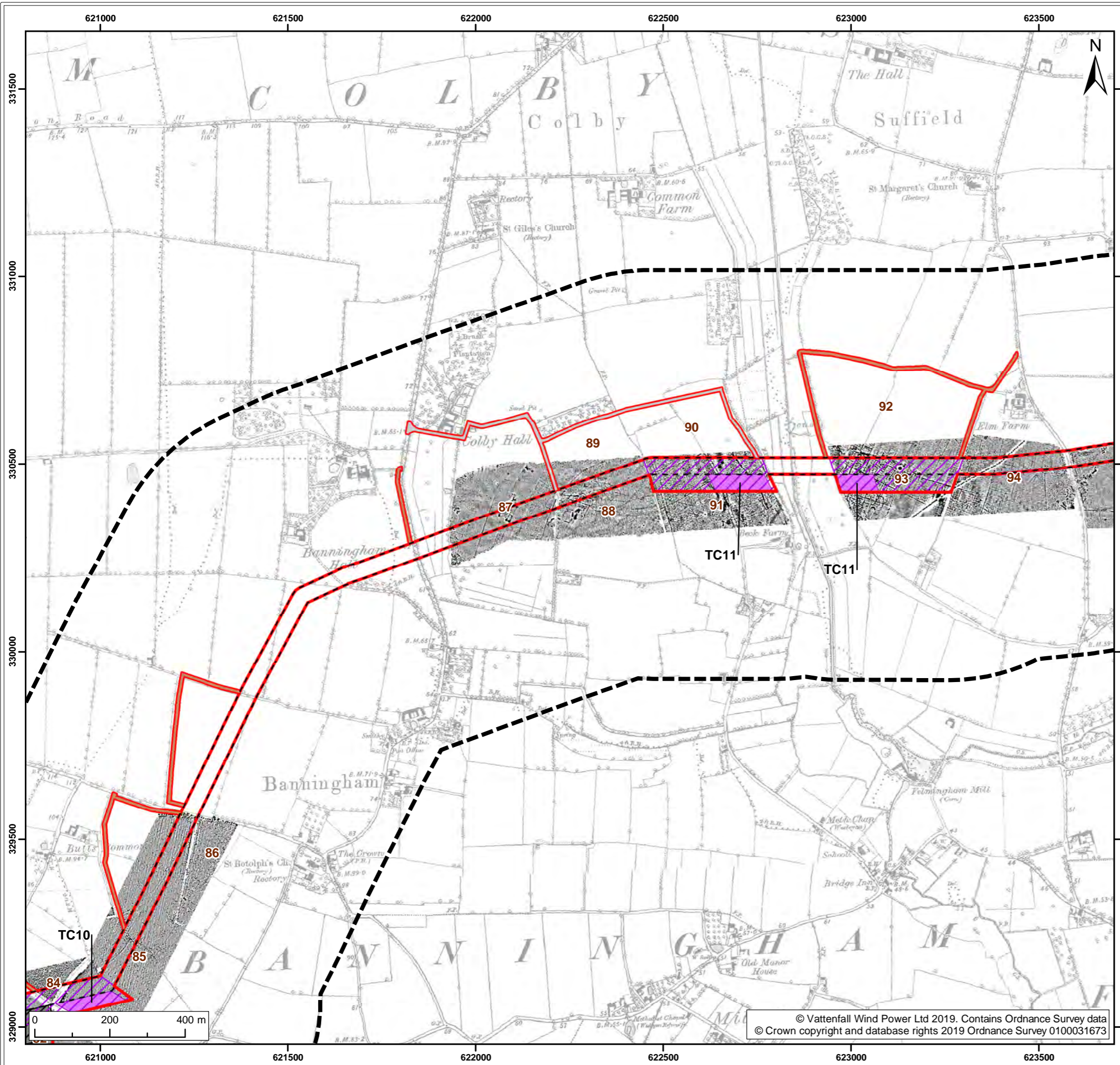

Legend:

- Norfolk Boreas red line boundary
- Non-designated Heritage Assets study area
- Norfolk Boreas Onshore Project Infrastructure (Scenario 1 & 2)**
- Onshore cable route
- Construction access
- Operational access
- Norfolk Boreas Onshore Project Infrastructure (Scenario 2)**
- Trenchless crossing zone (e.g. HDD)
- Indicative trenchless crossing compound
- Mobilisation zone
- Indicative mobilisation area compound

F1 Field number¹

¹ Headland Archaeology, 2018.
Historical basemapping from Envirocheck, 2018.

Project: Norfolk Boreas	Report: Environmental Statement
----------------------------	------------------------------------

Title:
Geophysical (Magnetometer) Survey Greyscales across the Norfolk Boreas onshore project area (Map 8 of 22)

Figure: 28.6a		Drawing No: PB5640-006-028-006a			
Revision:	Date:	Drawn:	Checked:	Size:	Scale:
03	26/03/2019	JT	CD	A3	1:10,000
02	05/03/2019	JT	CD	A3	1:10,000

Co-ordinate system: British National Grid EPSG: 27700

VATTENFALL

Royal HaskoningDHV
Enhancing Society Together

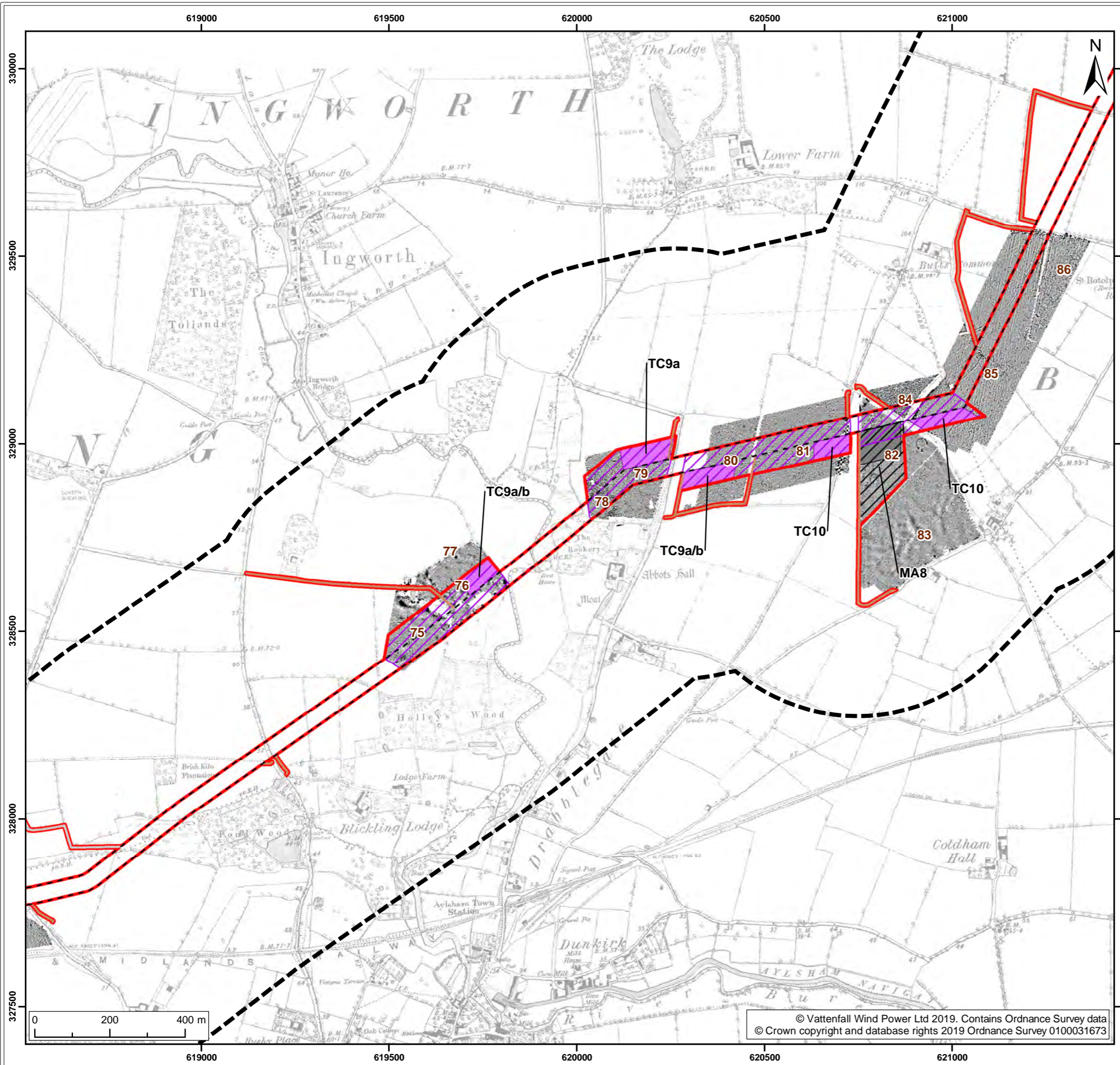

- Legend:
- Norfolk Boreas red line boundary
 - Non-designated Heritage Assets study area
 - Norfolk Boreas Onshore Project Infrastructure (Scenario 1 & 2)**
 - Onshore cable route
 - Construction access
 - Operational access
 - Norfolk Boreas Onshore Project Infrastructure (Scenario 2)**
 - Trenchless crossing zone (e.g. HDD)
 - Indicative trenchless crossing compound
 - Mobilisation zone
 - Indicative mobilisation area compound

F1 Field number¹

¹ Headland Archaeology, 2018.
Historical basemapping from Envirocheck, 2018.

Project: Norfolk Boreas	Report: Environmental Statement
----------------------------	------------------------------------

Title:
Geophysical (Magnetometer) Survey Greyscales across the Norfolk Boreas onshore project area (Map 9 of 22)

Figure: 28.6a		Drawing No: PB5640-006-028-006a			
Revision:	Date:	Drawn:	Checked:	Size:	Scale:
03	26/03/2019	JT	CD	A3	1:10,000
02	05/03/2019	JT	CD	A3	1:10,000

Co-ordinate system: British National Grid EPSG: 27700

VATTENFALL

Royal HaskoningDHV
Enhancing Society Together

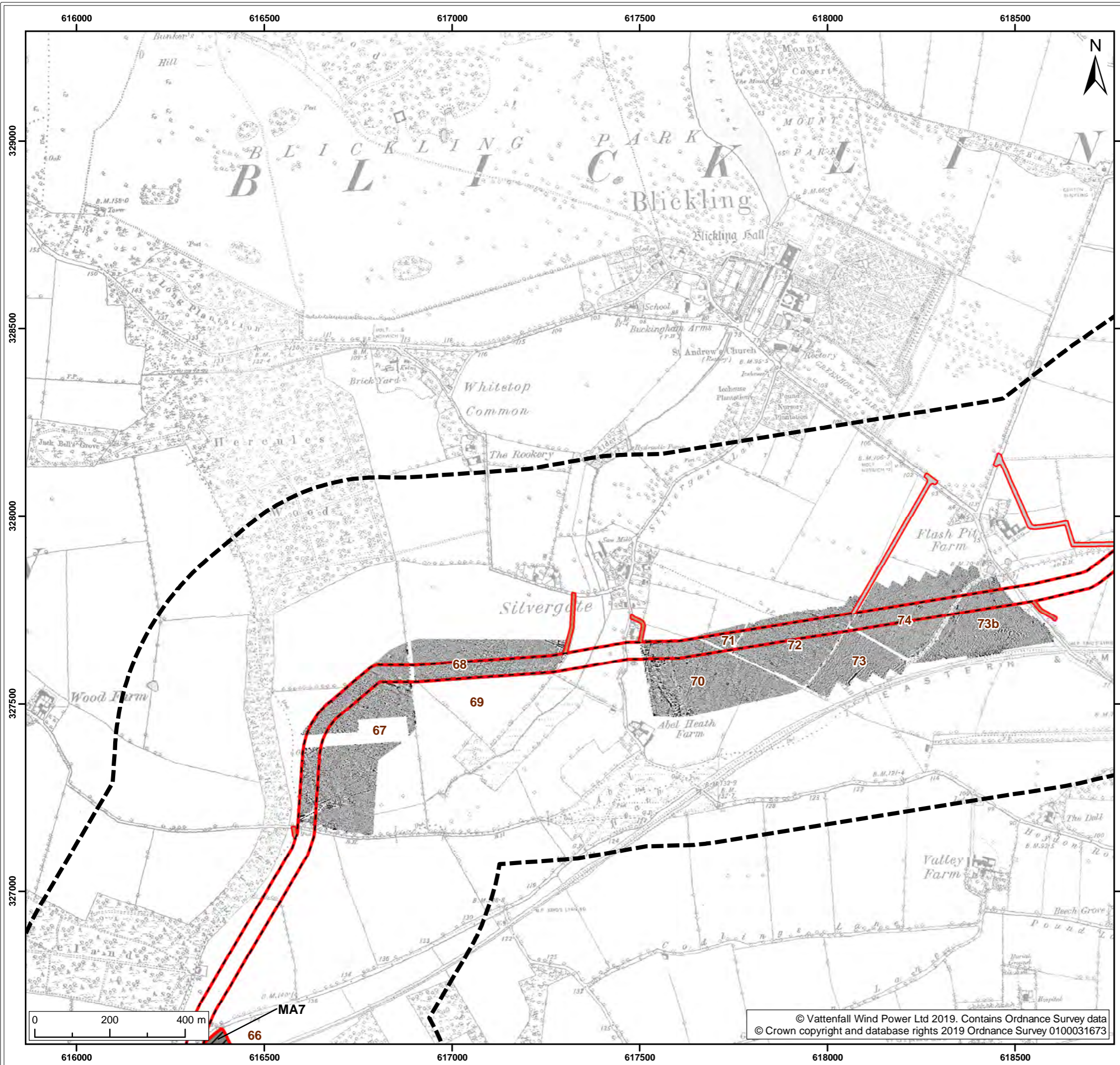

- Legend:
- Norfolk Boreas red line boundary
 - Non-designated Heritage Assets study area
 - Norfolk Boreas Onshore Project Infrastructure (Scenario 1 & 2)**
 - Onshore cable route
 - Construction access
 - Operational access
 - Norfolk Boreas Onshore Project Infrastructure (Scenario 2)**
 - Mobilisation zone
 - Indicative mobilisation area compound
 - F1 Field number¹

¹ Headland Archaeology, 2018.
Historical basemapping from Envirocheck, 2018.

Project:	Report:
Norfolk Boreas	Environmental Statement

Title:
Geophysical (Magnetometer) Survey Greyscales across the Norfolk Boreas onshore project area (Map 10 of 22)

Figure: 28.6a		Drawing No: PB5640-006-028-006a			
Revision:	Date:	Drawn:	Checked:	Size:	Scale:
03	26/03/2019	JT	CD	A3	1:10,000
02	05/03/2019	JT	CD	A3	1:10,000

Co-ordinate system: British National Grid EPSG: 27700



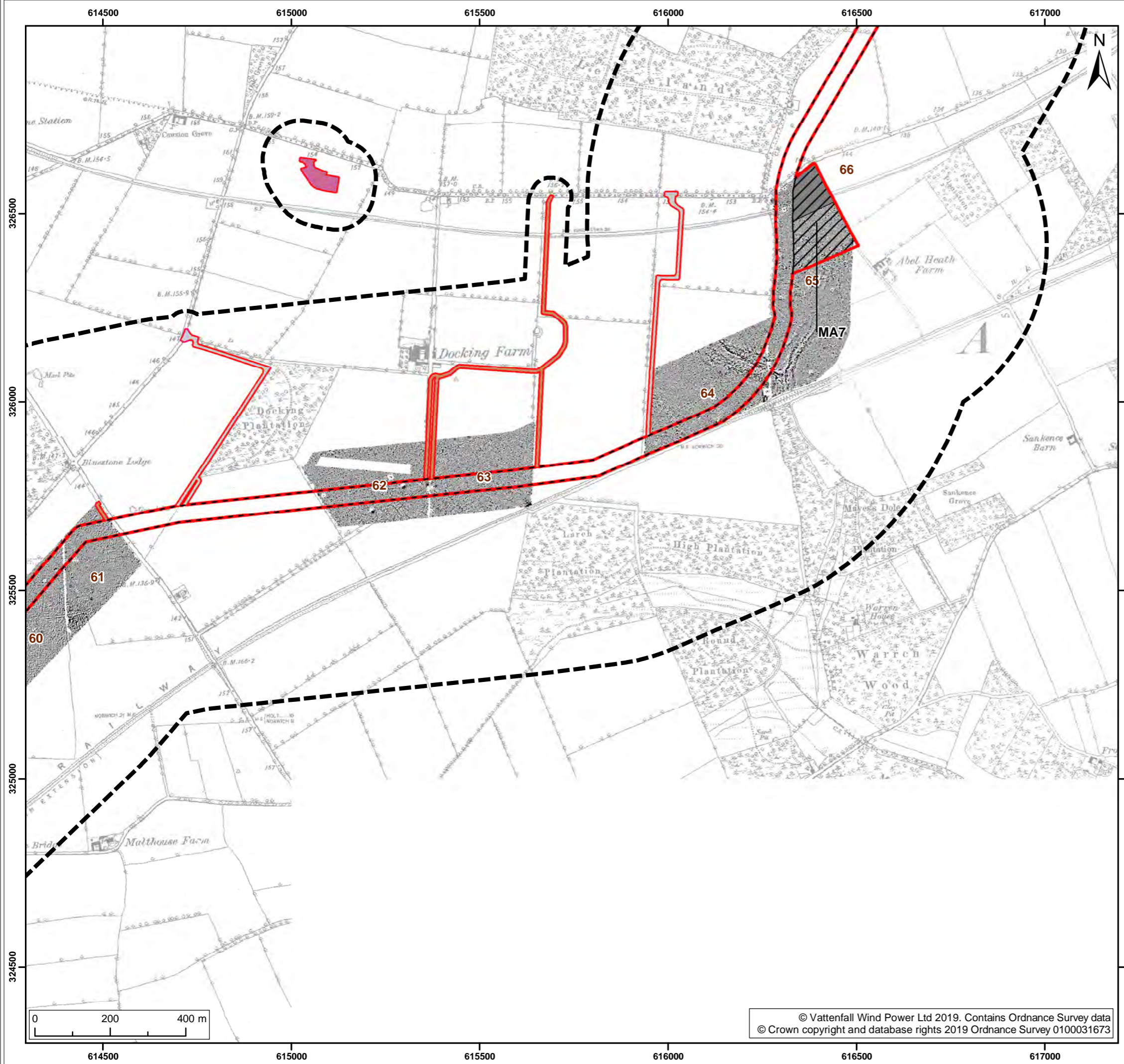

- Legend:**
- Norfolk Boreas red line boundary
 - Non-designated Heritage Assets study area
 - Norfolk Boreas Onshore Project Infrastructure (Scenario 1 & 2)**
 - Onshore cable route
 - Cable logistics area
 - Construction access
 - Operational access
 - Norfolk Boreas Onshore Project Infrastructure (Scenario 2)**
 - Mobilisation zone
 - Indicative mobilisation area compound

F1 Field number¹

¹ Headland Archaeology, 2018.
Historical basemapping from Envirocheck, 2018.

Project: Norfolk Boreas	Report: Environmental Statement
----------------------------	------------------------------------

Title:
Geophysical (Magnetometer) Survey Greyscales across the Norfolk Boreas onshore project area (Map 11 of 22)

Figure: 28.6a		Drawing No: PB5640-006-028-006a			
Revision:	Date:	Drawn:	Checked:	Size:	Scale:
03	26/03/2019	JT	CD	A3	1:10,000
02	05/03/2019	JT	CD	A3	1:10,000

Co-ordinate system: British National Grid EPSG: 27700

VATTENFALL

Royal HaskoningDHV
Enhancing Society Together

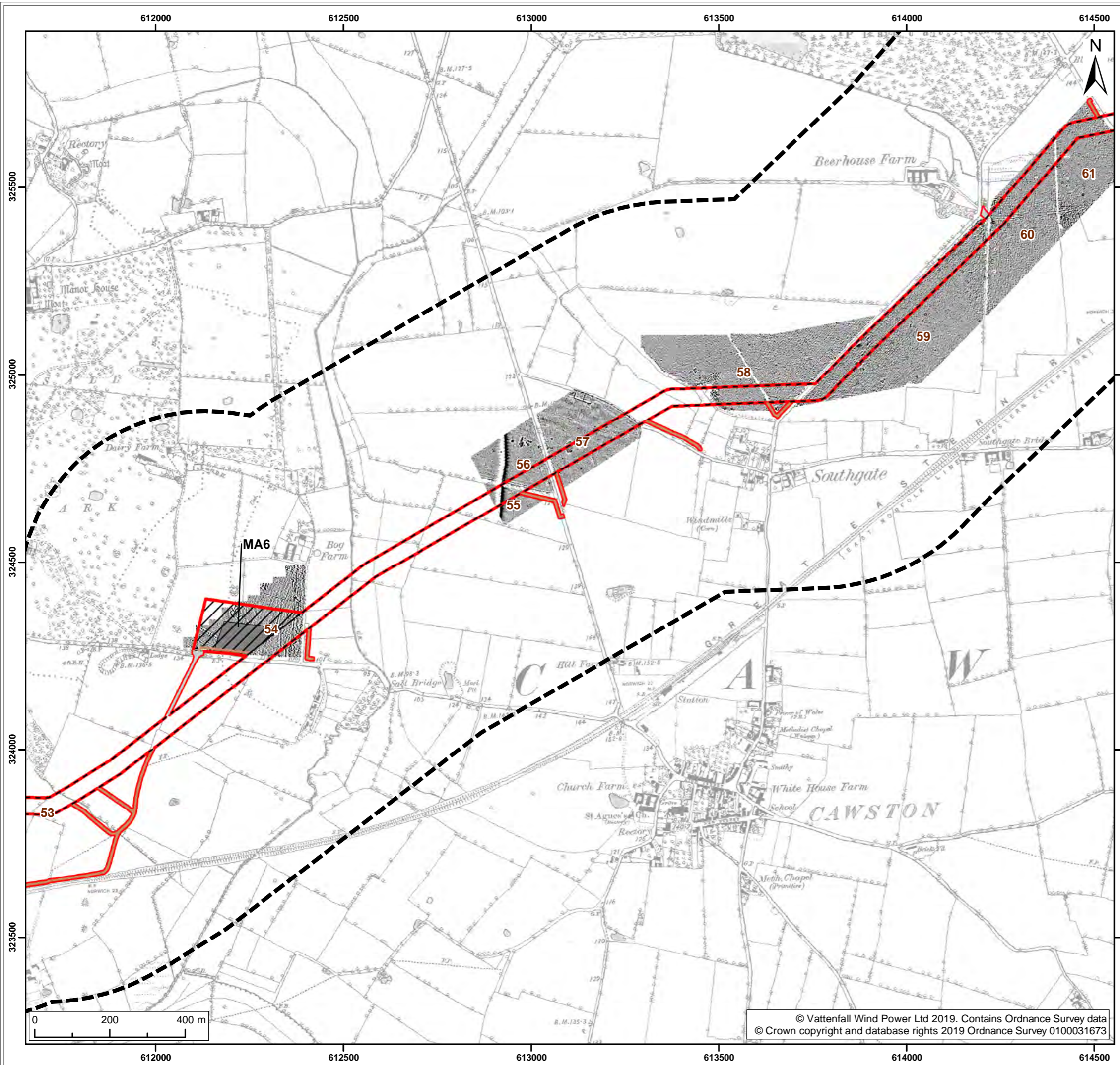

- Legend:
- Norfolk Boreas red line boundary
 - Non-designated Heritage Assets study area
 - Norfolk Boreas Onshore Project Infrastructure (Scenario 1 & 2)**
 - Onshore cable route
 - Construction access
 - Operational access
 - Norfolk Boreas Onshore Project Infrastructure (Scenario 2)**
 - Mobilisation zone
 - Indicative mobilisation area compound

F1 Field number¹

¹ Headland Archaeology, 2018.
Historical basemapping from Envirocheck, 2018.

Project:	Report:
Norfolk Boreas	Environmental Statement

Title:
Geophysical (Magnetometer) Survey Greyscales across the Norfolk Boreas onshore project area (Map 12 of 22)

Figure: 28.6a		Drawing No: PB5640-006-028-006a			
Revision:	Date:	Drawn:	Checked:	Size:	Scale:
03	26/03/2019	JT	CD	A3	1:10,000
02	05/03/2019	JT	CD	A3	1:10,000

Co-ordinate system: British National Grid EPSG: 27700



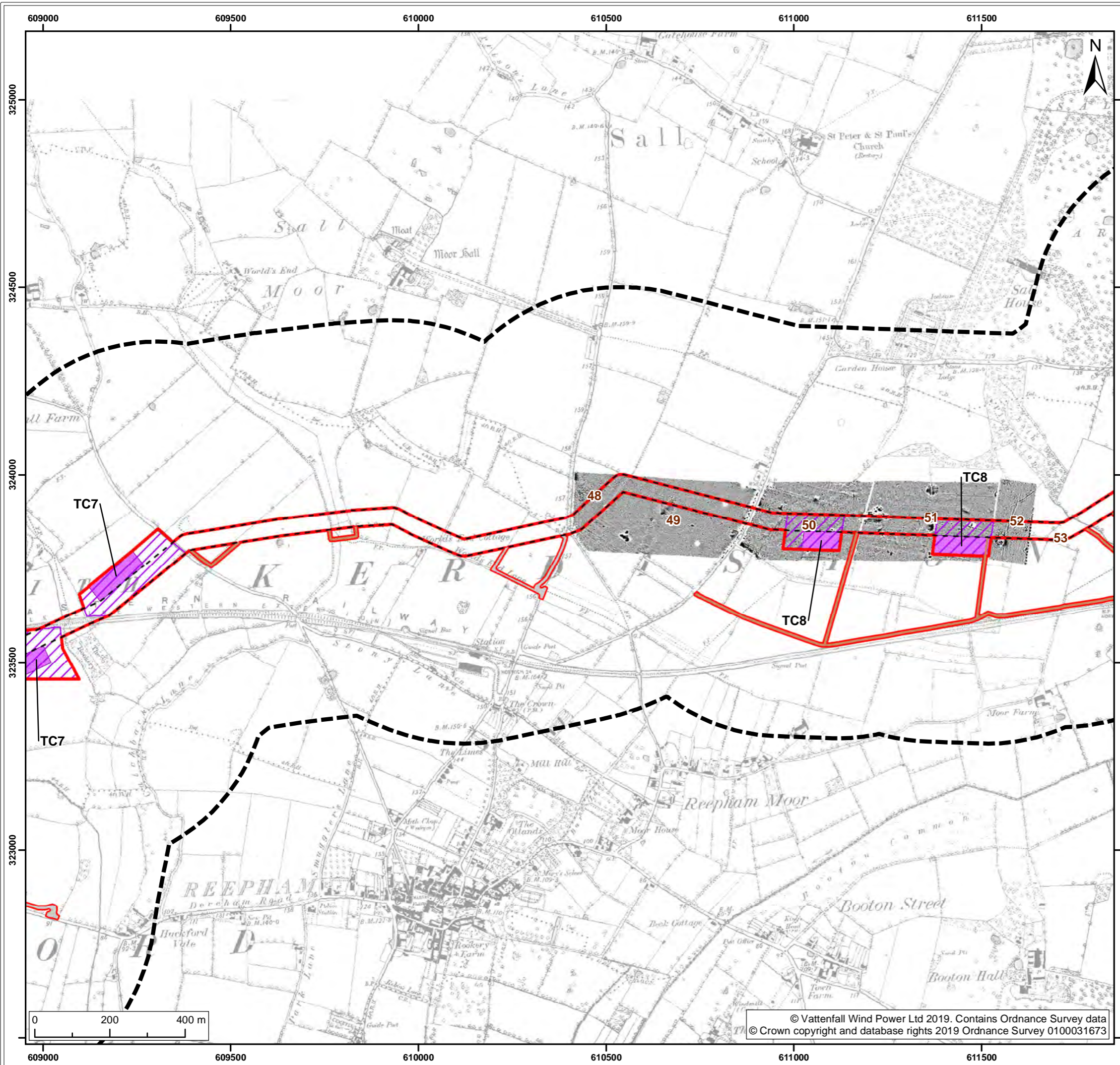

Legend:

- Norfolk Boreas red line boundary
- Non-designated Heritage Assets study area
- Onshore cable route
- Construction access
- Operational access

Norfolk Boreas Onshore Project Infrastructure (Scenario 2)

- Trenchless crossing zone (e.g. HDD)
- Indicative trenchless crossing compound

F1 Field number¹

¹ Headland Archaeology, 2018.
Historical basemapping from Envirocheck, 2018.

Project:	Report:
Norfolk Boreas	Environmental Statement

Title:
Geophysical (Magnetometer) Survey Greyscales
across the Norfolk Boreas onshore project area
(Map 13 of 22)

Figure: 28.6a	Drawing No: PB5640-006-028-006a				
Revision:	Date:	Drawn:	Checked:	Size:	Scale:
04	07/05/2019	JT	CD	A3	1:10,000
03	26/03/2019	JT	CD	A3	1:10,000

Co-ordinate system: British National Grid EPSG: 27700

VATTENFALL

Royal HaskoningDHV
Enhancing Society Together

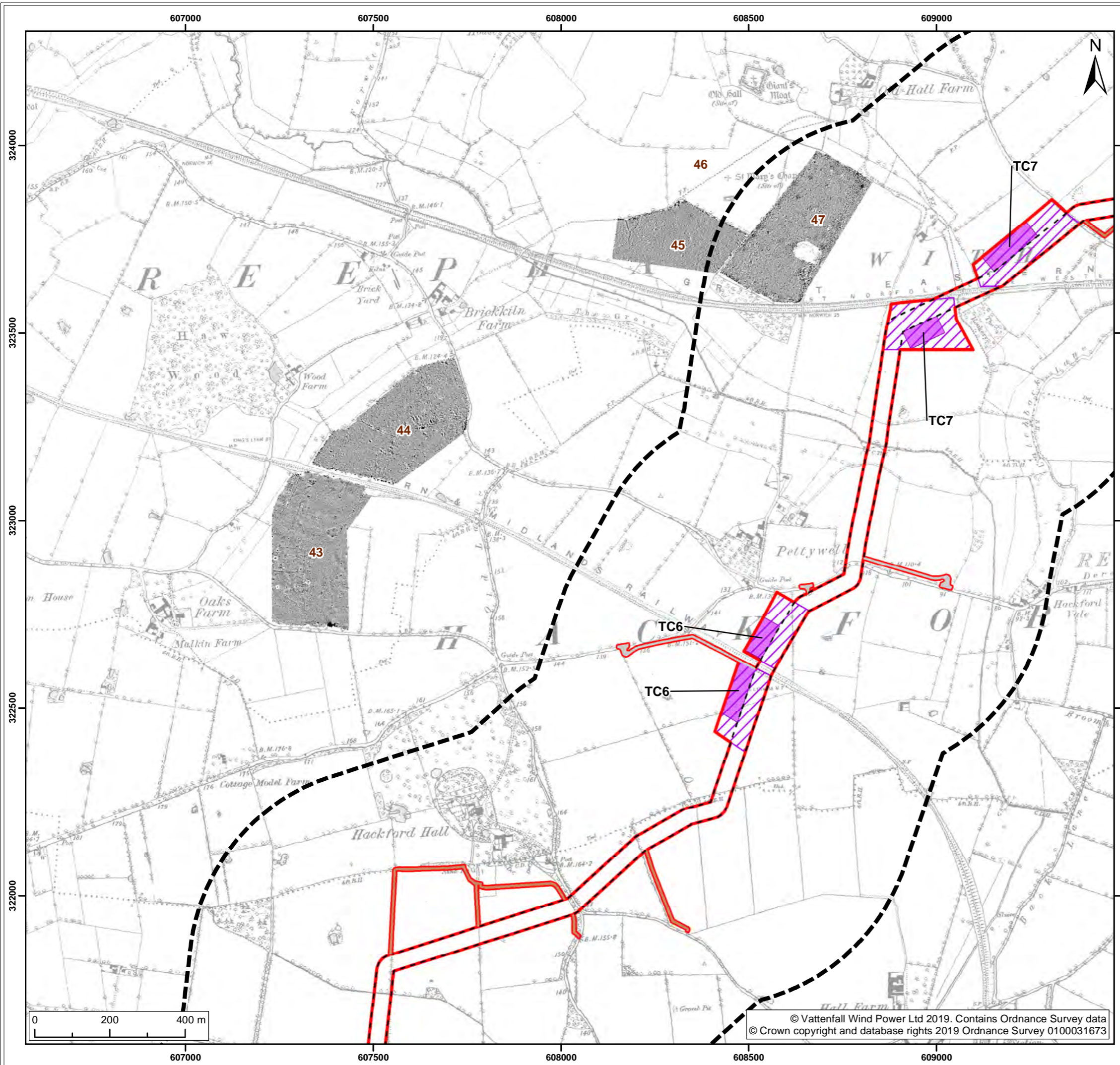

- Legend:
- Norfolk Boreas red line boundary
 - Non-designated Heritage Assets study area
 - Norfolk Boreas Onshore Project Infrastructure (Scenario 1 & 2)**
 - Onshore cable route
 - Construction access
 - Operational access
 - Norfolk Boreas Onshore Project Infrastructure (Scenario 2)**
 - Trenchless crossing zone (e.g. HDD)
 - Indicative trenchless crossing compound

F1 Field number¹

¹ Headland Archaeology, 2018.
Historical basemapping from Envirocheck, 2018.

Project: Norfolk Boreas	Report: Environmental Statement
----------------------------	------------------------------------

Title:
Geophysical (Magnetometer) Survey Greyscales across the Norfolk Boreas onshore project area (Map 14 of 22)

Figure: 28.6a		Drawing No: PB5640-006-028-006a			
Revision:	Date:	Drawn:	Checked:	Size:	Scale:
04	07/05/2019	JT	CD	A3	1:10,000
03	26/03/2019	JT	CD	A3	1:10,000

Co-ordinate system: British National Grid EPSG: 27700



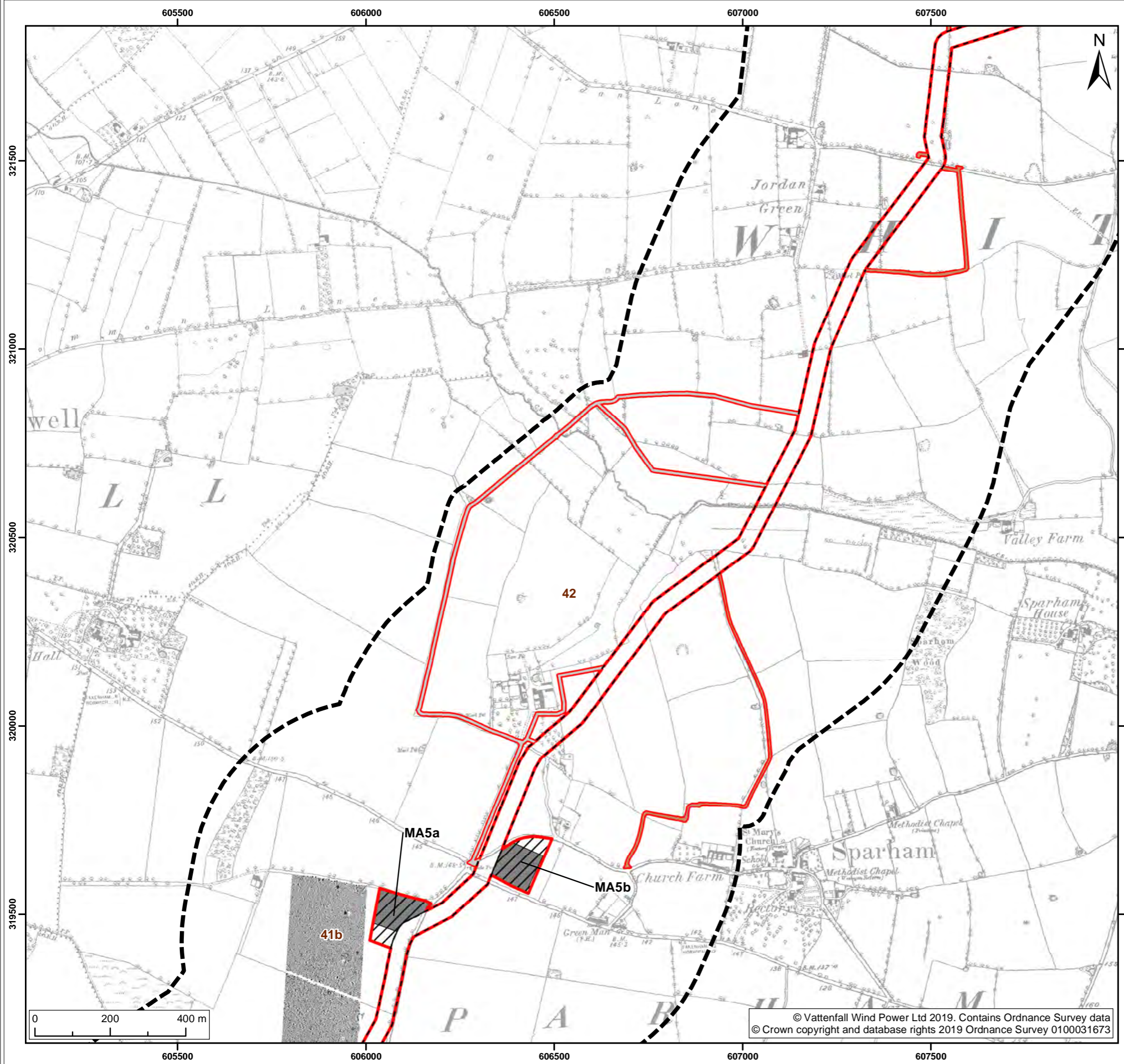

- Legend:
- Norfolk Boreas red line boundary
 - Non-designated Heritage Assets study area
 - Norfolk Boreas Onshore Project Infrastructure (Scenario 1 & 2)**
 - Onshore cable route
 - Construction access
 - Operational access
 - Norfolk Boreas Onshore Project Infrastructure (Scenario 2)**
 - Mobilisation zone
 - Indicative mobilisation area compound
 - F1 Field number¹

¹ Headland Archaeology, 2018.
Historical basemapping from Envirocheck, 2018.

Project:	Report:
Norfolk Boreas	Environmental Statement

Title:
Geophysical (Magnetometer) Survey Greyscales across the Norfolk Boreas onshore project area (Map 15 of 22)

Figure: 28.6a		Drawing No: PB5640-006-028-006a			
Revision:	Date:	Drawn:	Checked:	Size:	Scale:
04	07/05/2019	JT	CD	A3	1:10,000
03	26/03/2019	JT	CD	A3	1:10,000

Co-ordinate system: British National Grid EPSG: 27700



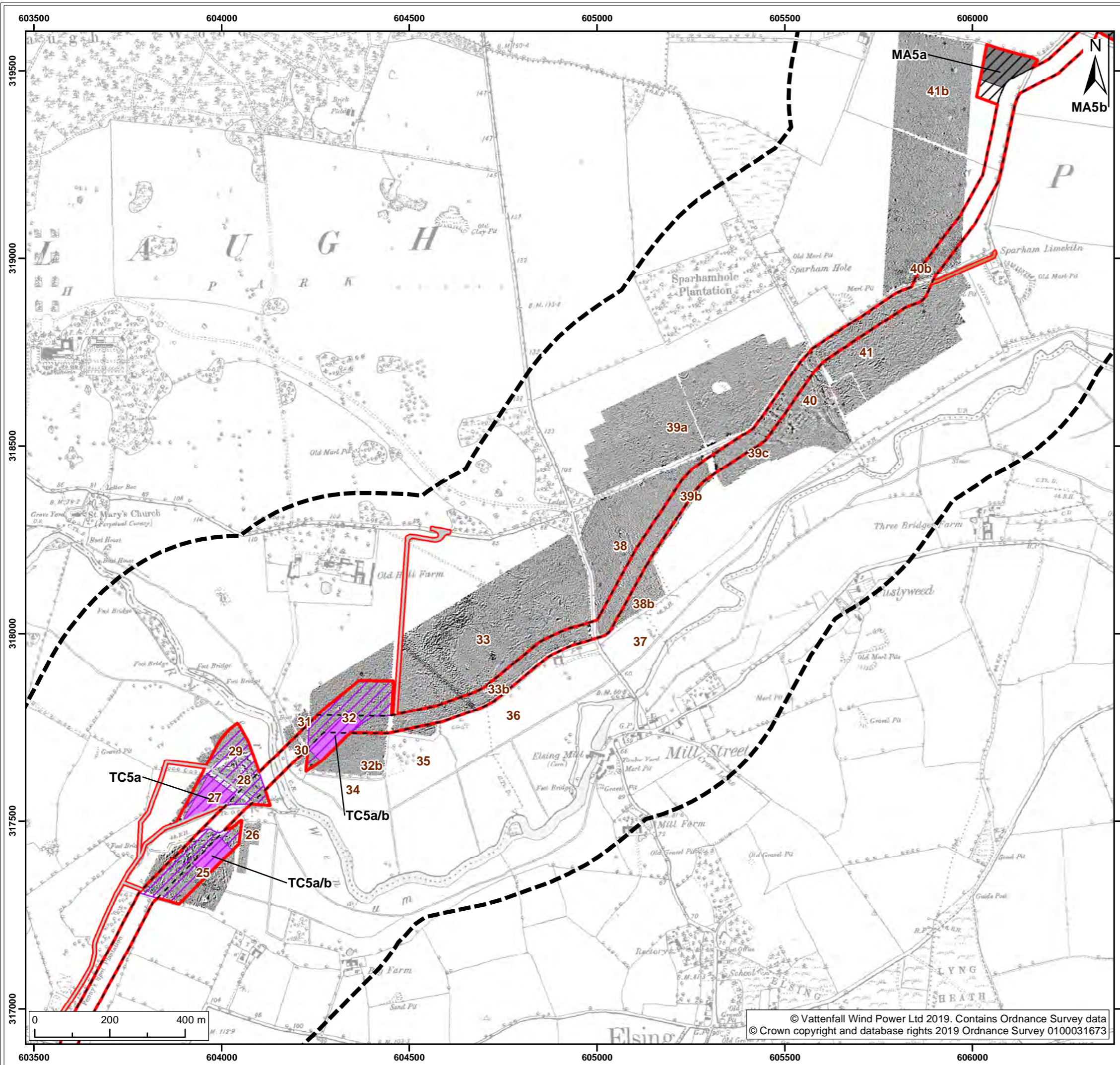

- Legend:
- Norfolk Boreas red line boundary
 - Non-designated Heritage Assets study area
 - Norfolk Boreas Onshore Project Infrastructure (Scenario 1 & 2)**
 - Onshore cable route
 - Construction access
 - Operational access
 - Norfolk Boreas Onshore Project Infrastructure (Scenario 2)**
 - Trenchless crossing zone (e.g. HDD)
 - Indicative trenchless crossing compound
 - Mobilisation zone
 - Indicative mobilisation area compound
- F1 Field number¹

¹ Headland Archaeology, 2018.
Historical basemapping from Envirocheck, 2018.

Project:	Report:
Norfolk Boreas	Environmental Statement

Title:
Geophysical (Magnetometer) Survey Greyscales across the Norfolk Boreas onshore project area (Map 16 of 22)

Figure: 28.6a		Drawing No: PB5640-006-028-006a			
Revision:	Date:	Drawn:	Checked:	Size:	Scale:
04	07/05/2019	JT	CD	A3	1:10,000
03	26/03/2019	JT	CD	A3	1:10,000

Co-ordinate system: British National Grid EPSG: 27700

VATTENFALL

Royal HaskoningDHV
Enhancing Society Together

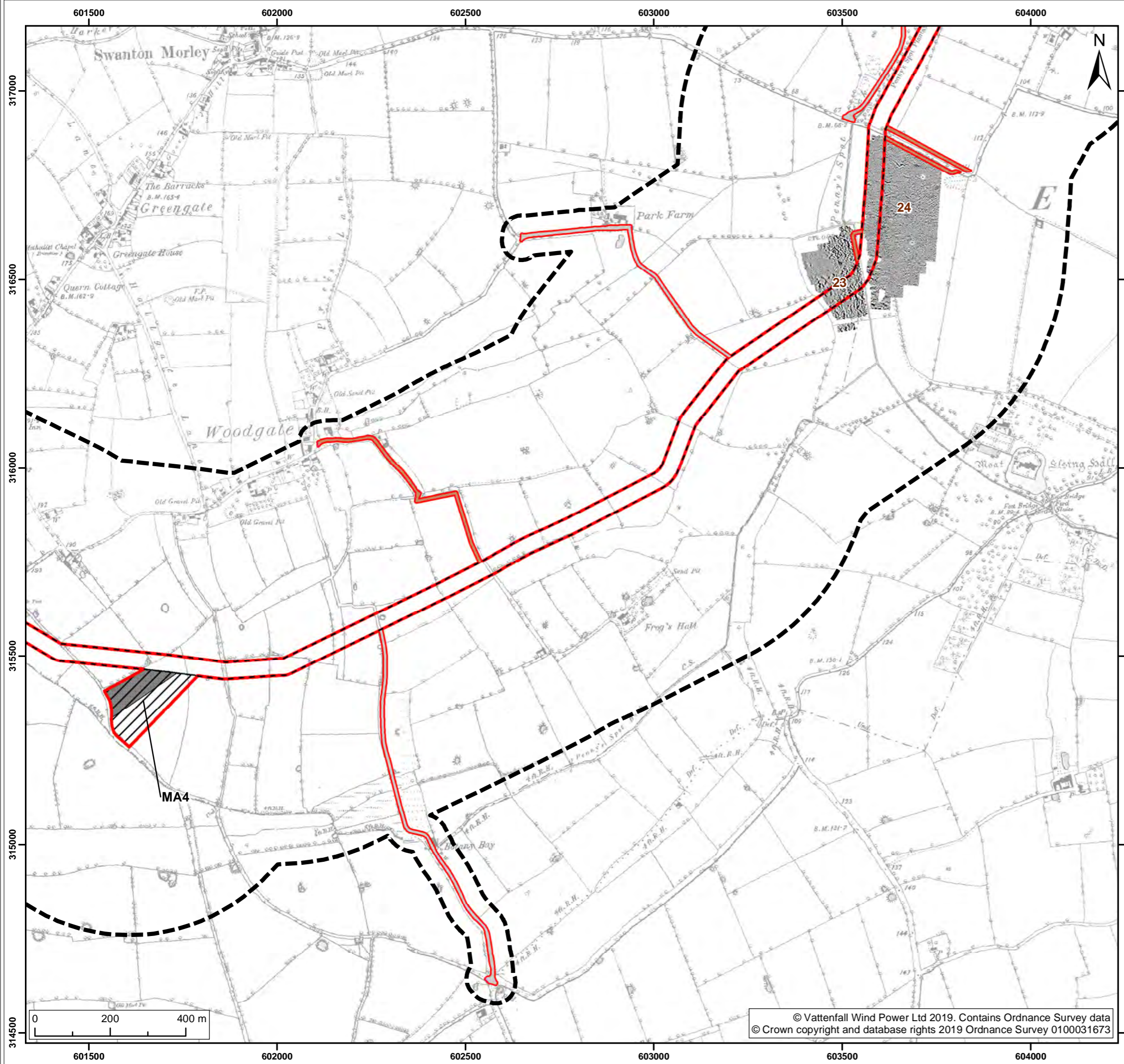

Legend:

- Norfolk Boreas red line boundary
- Non-designated Heritage Assets study area

Norfolk Boreas Onshore Project Infrastructure (Scenario 1 & 2)

- Onshore cable route
- Construction access
- Operational access

Norfolk Boreas Onshore Project Infrastructure (Scenario 2)

- Mobilisation zone
- Indicative mobilisation area compound

F1 Field number¹

¹ Headland Archaeology, 2018.
Historical basemapping from Envirocheck, 2018.

Project: Norfolk Boreas	Report: Environmental Statement
-----------------------------------	---

Title:
Geophysical (Magnetometer) Survey Greyscales across the Norfolk Boreas onshore project area (Map 17 of 22)

Figure: 28.6a		Drawing No: PB5640-006-028-006a			
Revision:	Date:	Drawn:	Checked:	Size:	Scale:
04	07/05/2019	JT	CD	A3	1:10,000
03	26/03/2019	JT	CD	A3	1:10,000

Co-ordinate system: British National Grid EPSG: 27700

VATTENFALL

Royal HaskoningDHV
Enhancing Society Together

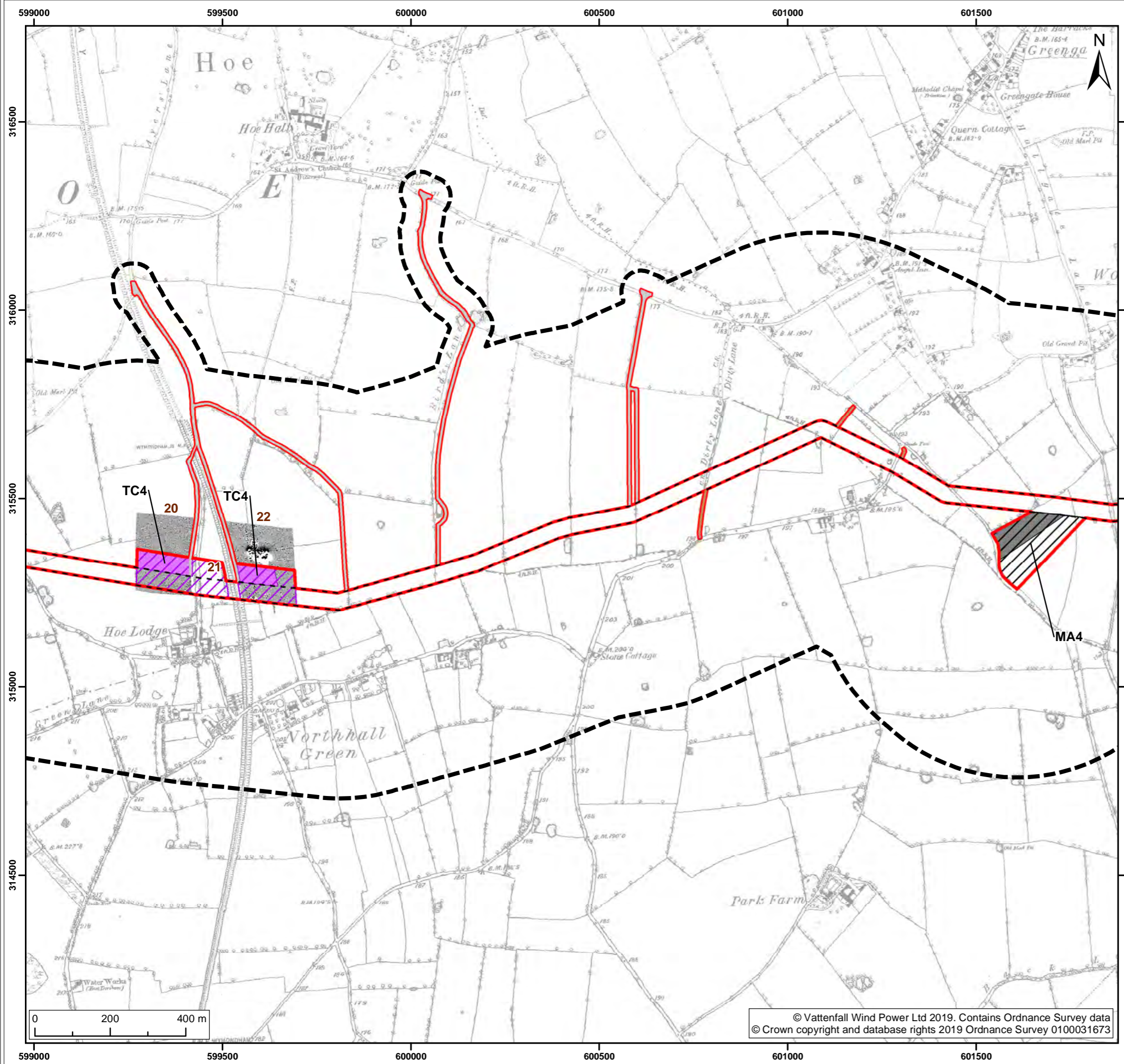

- Legend:
- Norfolk Boreas red line boundary
 - Non-designated Heritage Assets study area
 - Norfolk Boreas Onshore Project Infrastructure (Scenario 1 & 2)**
 - Onshore cable route
 - Construction access
 - Operational access
 - Norfolk Boreas Onshore Project Infrastructure (Scenario 2)**
 - Trenchless crossing zone (e.g. HDD)
 - Indicative trenchless crossing compound
 - Mobilisation zone
 - Indicative mobilisation area compound
 - F1 Field number¹

¹ Headland Archaeology, 2018.
Historical basemapping from Envirocheck, 2018.

Project:	Report:
Norfolk Boreas	Environmental Statement

Title:
Geophysical (Magnetometer) Survey Greyscales across the Norfolk Boreas onshore project area (Map 18 of 22)

Figure: 28.6a		Drawing No: PB5640-006-028-006a			
Revision:	Date:	Drawn:	Checked:	Size:	Scale:
04	07/05/2019	JT	CD	A3	1:10,000
03	26/03/2019	JT	CD	A3	1:10,000

Co-ordinate system: British National Grid EPSG: 27700



© Vattenfall Wind Power Ltd 2019. Contains Ordnance Survey data
© Crown copyright and database rights 2019 Ordnance Survey 0100031673

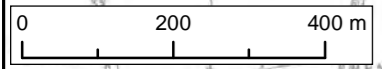

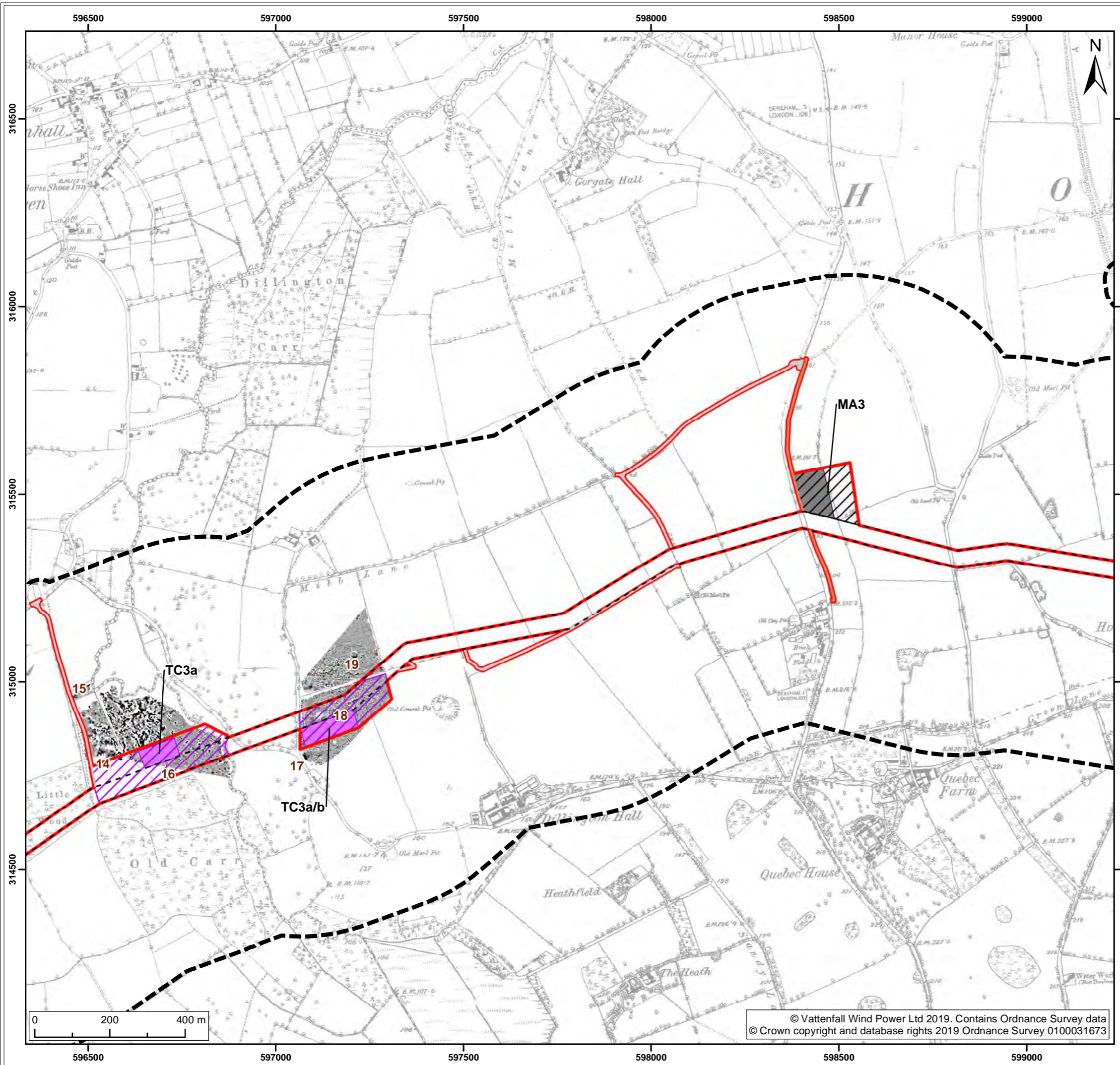

- Legend:
- Norfolk Boreas red line boundary
 - Non-designated Heritage Assets study area
 - Norfolk Boreas Onshore Project Infrastructure (Scenario 1 & 2)**
 - Onshore cable route
 - Construction access
 - Operational access
 - Norfolk Boreas Onshore Project Infrastructure (Scenario 2)**
 - Trenchless crossing zone (e.g. HDD)
 - Indicative trenchless crossing compound
 - Mobilisation zone
 - Indicative mobilisation area compound

F1 Field number¹

¹ Headland Archaeology, 2018.
Historical basemapping from Envirocheck, 2018.

Project:	Report:
Norfolk Boreas	Environmental Statement

Title:
Geophysical (Magnetometer) Survey Greyscales
across the Norfolk Boreas onshore project area
(Map 19 of 22)

Figure: 28.6a		Drawing No: PB5640-006-028-006a			
Revision:	Date:	Drawn:	Checked:	Size:	Scale:
04	07/05/2019	JT	CD	A3	1:10,000
03	26/03/2019	JT	CD	A3	1:10,000

Co-ordinate system: British National Grid EPSG: 27700



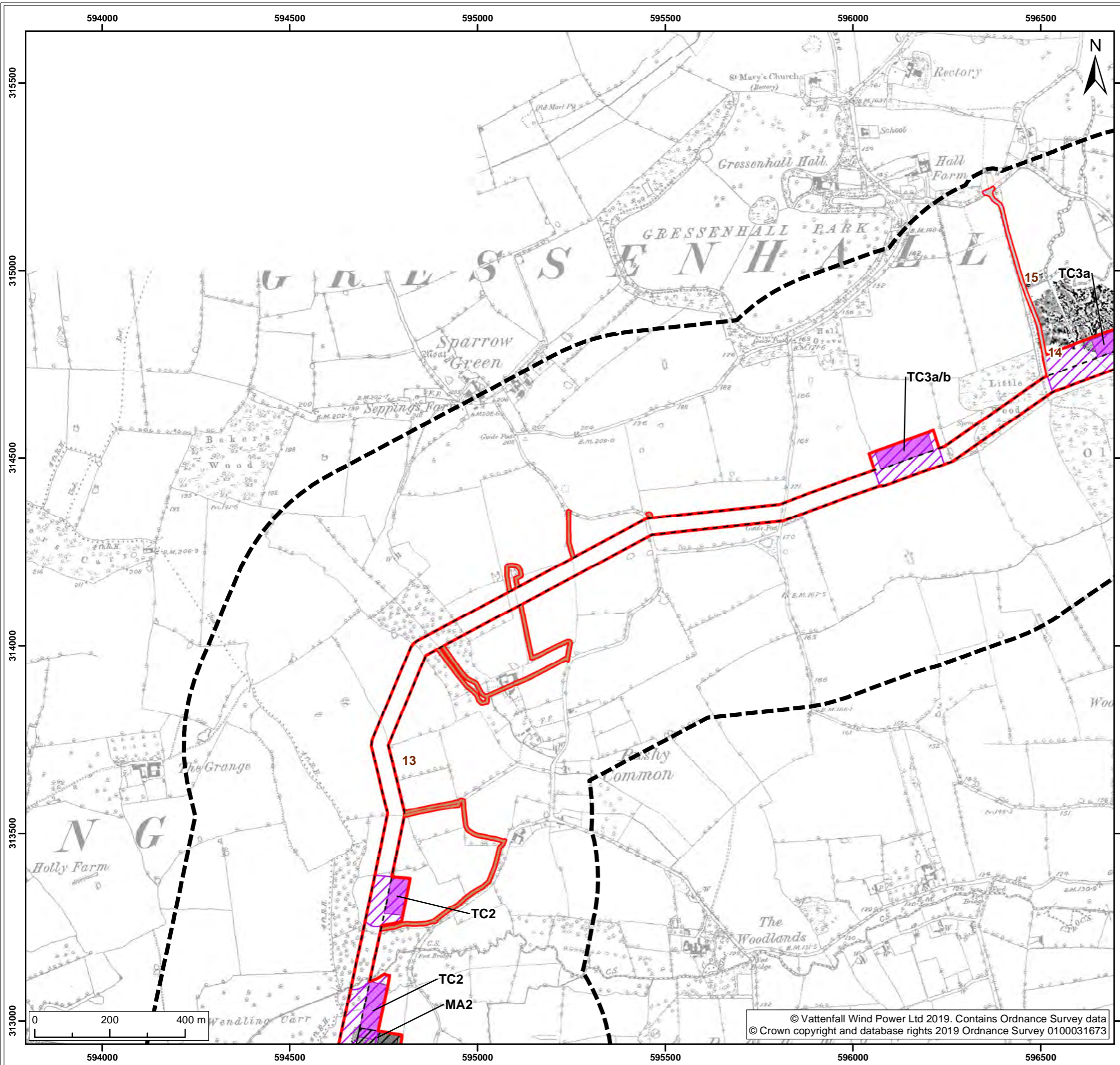

- Legend:
- Norfolk Boreas red line boundary
 - Non-designated Heritage Assets study area
 - Norfolk Boreas Onshore Project Infrastructure (Scenario 1 & 2)**
 - Onshore cable route
 - Construction access
 - Operational access
 - Norfolk Boreas Onshore Project Infrastructure (Scenario 2)**
 - Trenchless crossing zone (e.g. HDD)
 - Indicative trenchless crossing compound
 - Mobilisation zone
 - Indicative mobilisation area compound
- F1 Field number¹

¹ Headland Archaeology, 2018.
Historical basemapping from Envirocheck, 2018.

Project:	Report:
Norfolk Boreas	Environmental Statement

Title:
Geophysical (Magnetometer) Survey Greyscales across the Norfolk Boreas onshore project area (Map 20 of 22)

Figure: 28.6a		Drawing No: PB5640-006-028-006a			
Revision:	Date:	Drawn:	Checked:	Size:	Scale:
04	07/05/2019	JT	CD	A3	1:10,000
03	26/03/2019	JT	CD	A3	1:10,000

Co-ordinate system: British National Grid EPSG: 27700

VATTENFALL

Royal HaskoningDHV
Enhancing Society Together

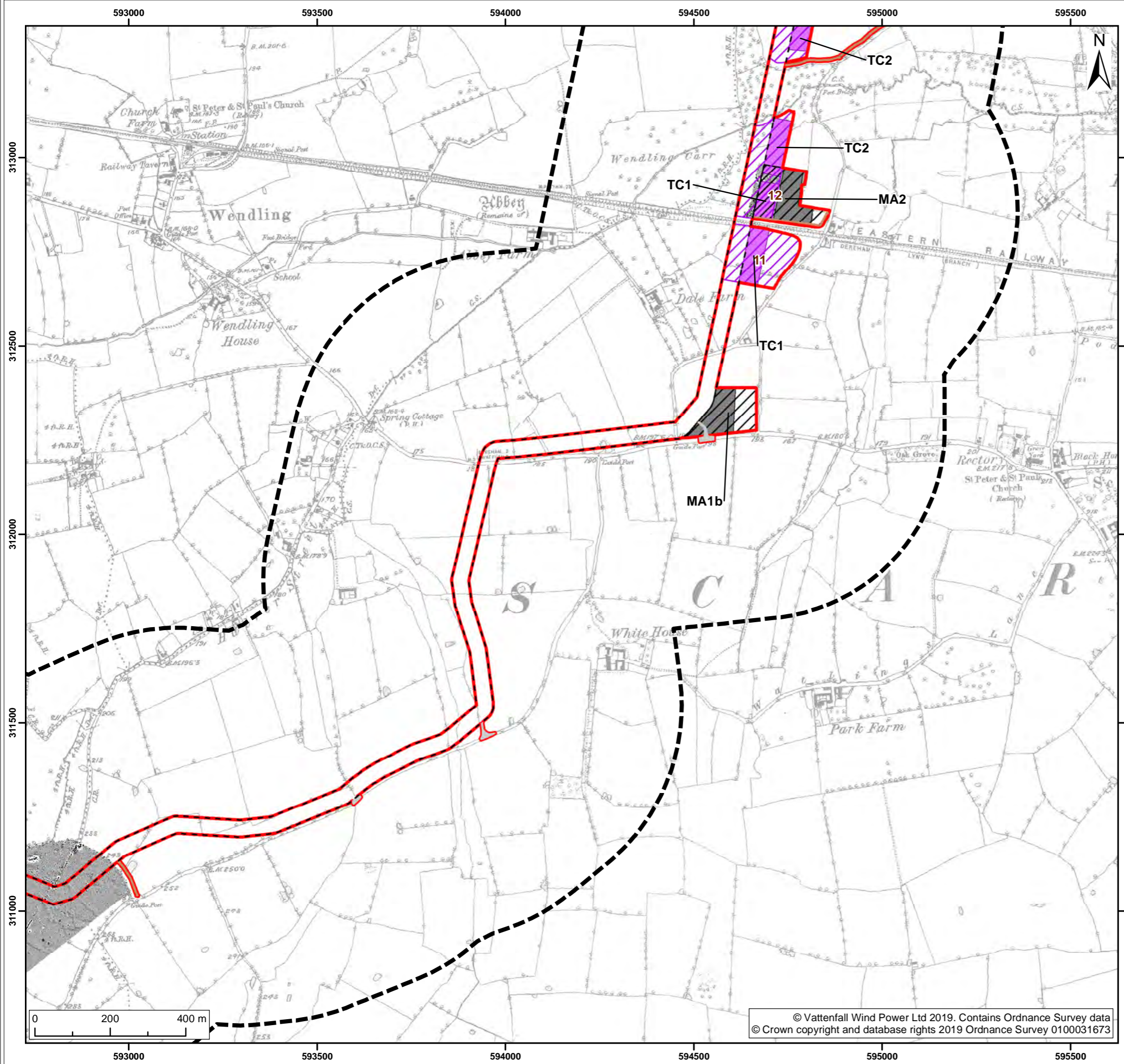

Legend:

- Norfolk Boreas red line boundary
- Non-designated Heritage Assets study area
- Norfolk Boreas Onshore Project Infrastructure (Scenario 1 & 2)**
 - Onshore cable route
 - Construction access
 - Operational access
- Norfolk Boreas Onshore Project Infrastructure (Scenario 2)**
 - Trenchless crossing zone (e.g. HDD)
 - Indicative trenchless crossing compound
 - Mobilisation zone
 - Indicative mobilisation area compound
- F1 Field number¹

¹ Headland Archaeology, 2018.
Historical basemapping from Envirocheck, 2018.

Project: Norfolk Boreas	Report: Environmental Statement
----------------------------	------------------------------------

Title:
Geophysical (Magnetometer) Survey Greyscales across the Norfolk Boreas onshore project area (Map 21 of 22)

Figure: 28.6a		Drawing No: PB5640-006-028-006a			
Revision:	Date:	Drawn:	Checked:	Size:	Scale:
04	07/05/2019	JT	CD	A3	1:10,000
03	26/03/2019	JT	CD	A3	1:10,000

Co-ordinate system: British National Grid EPSG: 27700

VATTENFALL

Royal HaskoningDHV
Enhancing Society Together

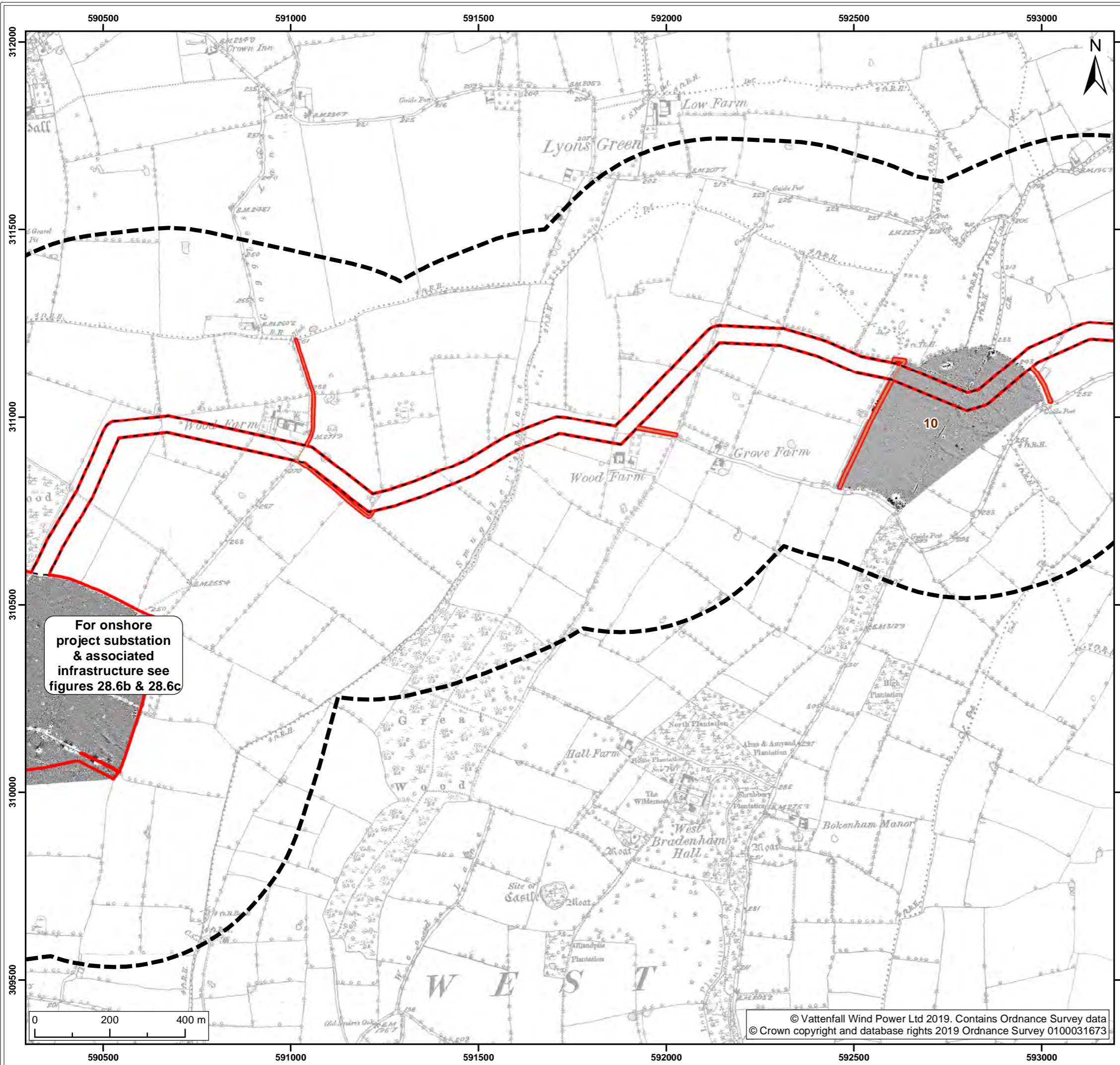

For onshore project substation & associated infrastructure see figures 28.6b & 28.6c

© Vattenfall Wind Power Ltd 2019. Contains Ordnance Survey data
© Crown copyright and database rights 2019 Ordnance Survey 0100031673



Legend:

- Norfolk Boreas red line boundary
- Non-designated Heritage Assets study area
- Norfolk Boreas Onshore Project Infrastructure (Scenario 1 & 2)**
- Onshore cable route
- Operational access

F1 Field number¹

¹ Headland Archaeology, 2018.
Historical basemapping from Envirocheck, 2018.

Project:	Report:
Norfolk Boreas	Environmental Statement

Title:
Geophysical (Magnetometer) Survey Greyscales across the Norfolk Boreas onshore project area (Map 22 of 22)

Figure: 28.6a	Drawing No: PB5640-006-028-006a				
Revision:	Date:	Drawn:	Checked:	Size:	Scale:
04	07/05/2019	JT	CD	A3	1:10,000
03	26/03/2019	JT	CD	A3	1:10,000

Co-ordinate system: British National Grid EPSG: 27700



VATTENFALL



Royal HaskoningDHV
Enhancing Society Together

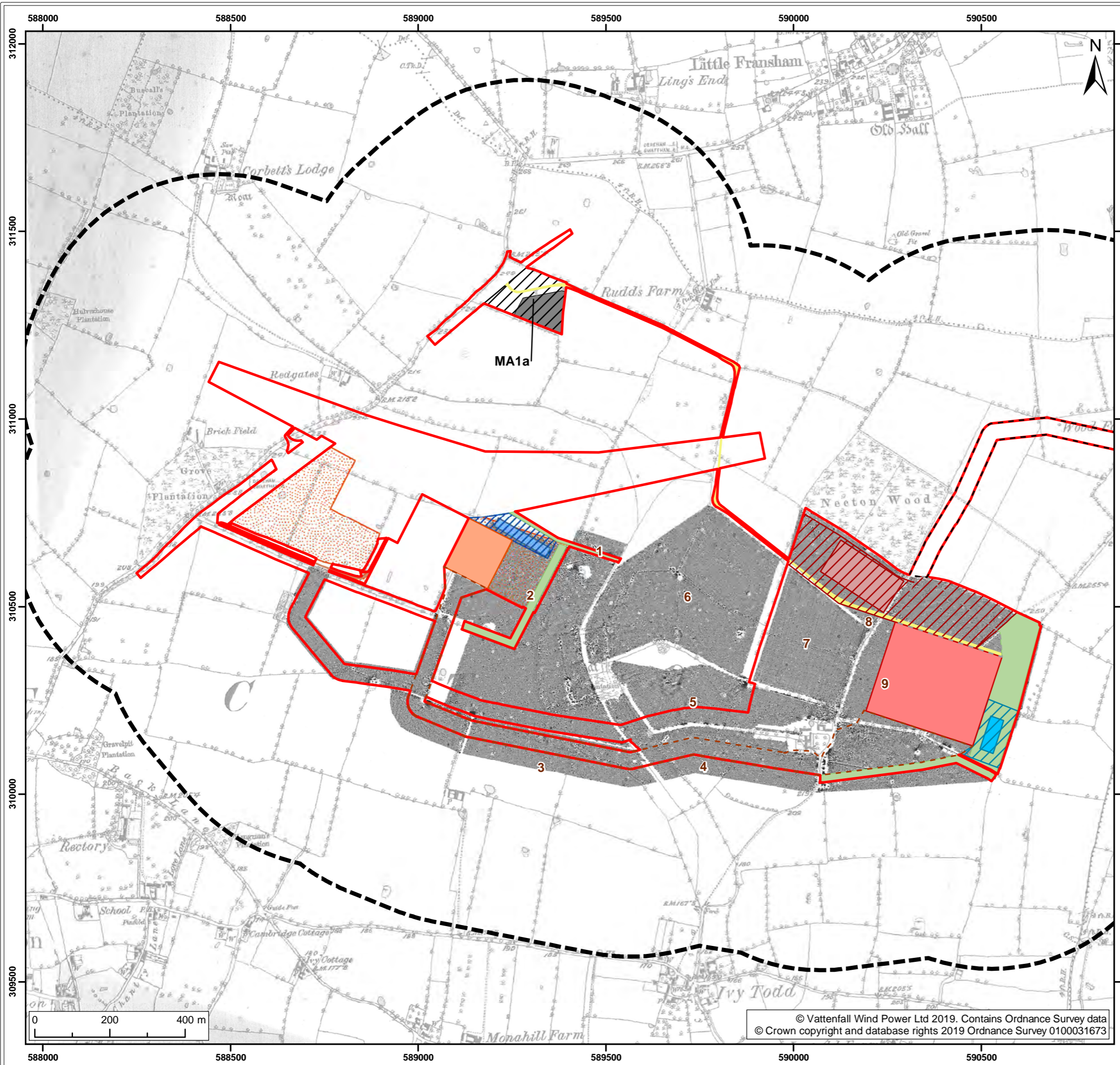

Legend:

- Norfolk Boreas red line boundary
- Non-designated Heritage Assets study area
- Norfolk Boreas Onshore Project Infrastructure (Scenario 1)**
- Onshore cable route
- Cable route entry to substation
- Onshore 400kV cable route
- Mobilisation zone
- Indicative mobilisation area compound
- Construction access
- Operational access
- Permanent access
- Onshore project substation
- Onshore project substation temporary construction compound zone
- Indicative onshore project substation temporary construction compound
- Attenuation pond zone
- Indicative attenuation pond
- Indicative mitigation planting
- National Grid substation extension
- National Grid temporary works
- National Grid attenuation pond location search area
- Indicative National Grid attenuation pond

1 Headland Archaeology, 2019. Historical basemapping from Envirocheck, 2018.

Project:	Report:
Norfolk Boreas	Environmental Statement

Title:
Geophysical (Magnetometer) Survey Greyscales across the Norfolk Boreas onshore project area

Figure: 28.6b		Drawing No: PB5640-006-028-006b			
Revision:	Date:	Drawn:	Checked:	Size:	Scale:
03	26/03/2019	JT	CD	A3	1:10,000
02	05/03/2019	JT	CD	A3	1:10,000

Co-ordinate system: British National Grid **EPSG:** 27700

VATTENFALL

Royal HaskoningDHV
Enhancing Society Together

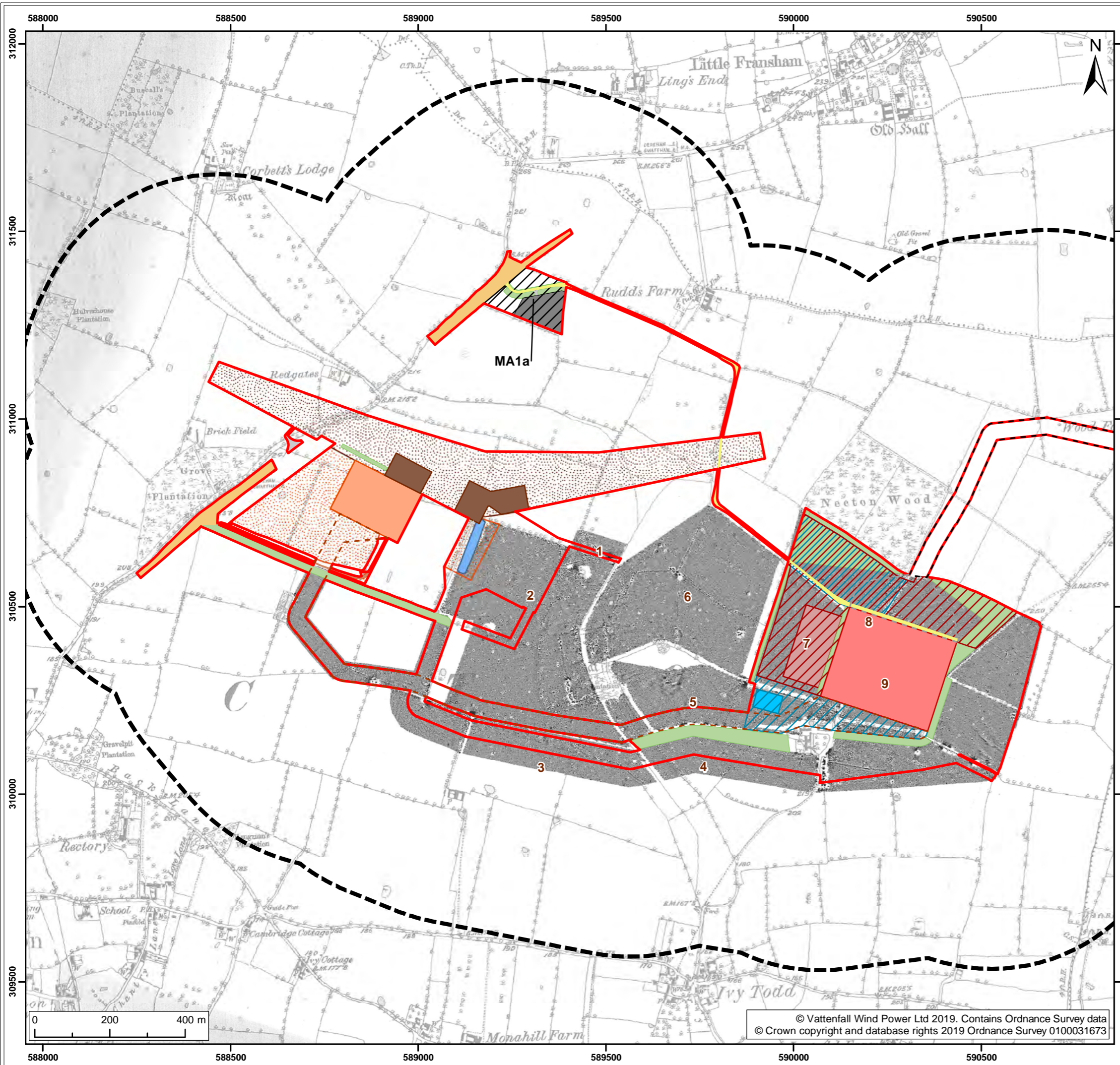

Legend:

- Norfolk Boreas red line boundary
- Non-designated Heritage Assets study area
- Norfolk Boreas Onshore Project Infrastructure (Scenario 2)**
- Onshore cable route
- Cable route entry to substation
- Onshore 400kV cable route
- Mobilisation zone
- Indicative mobilisation area compound
- Highways temporary works area
- Construction access
- Operational access
- Permanent access
- Onshore project substation
- Onshore project substation temporary construction compound zone
- Indicative onshore project substation temporary construction compound
- Attenuation pond zone
- Indicative attenuation pond
- Indicative mitigation planting
- National Grid substation extension
- National Grid new / replacement OHL tower search area
- National Grid temporary works
- Overhead line temporary works
- National Grid attenuation pond

F1 Field number¹

¹ Headland Archaeology, 2019. Historical basemapping from Envirocheck, 2018.

Project: Norfolk Boreas	Report: Environmental Statement
----------------------------	------------------------------------

Title:
Geophysical (Magnetometer) Survey Greyscales across the Norfolk Boreas onshore project area

Figure: 28.6c		Drawing No: PB5640-006-028-006c			
Revision:	Date:	Drawn:	Checked:	Size:	Scale:
03	26/03/2019	JT	CD	A3	1:10,000
02	05/03/2019	JT	CD	A3	1:10,000

Co-ordinate system: British National Grid EPSG: 27700

VATTENFALL

Royal HaskoningDHV
Enhancing Society Together